

NOTE:
1. RETAIN THE SERVICES OF ALLMARK DOOR (DONALD MARKHAM - DONALD.MARKHAM@ALLMARKDOORS.COM; 908-342-7187) FOR INSTALLATION AND TESTING OF LOADING DOCK DOOR SYSTEMS.
2. AT EACH LOADING DOCK DOOR LOCATION, THERE SHALL BE AN OVERHEAD DOOR MOTOR.

1 LOADING DOCK DOOR - TYPICAL ELECTRICAL INSTALLATION

E502

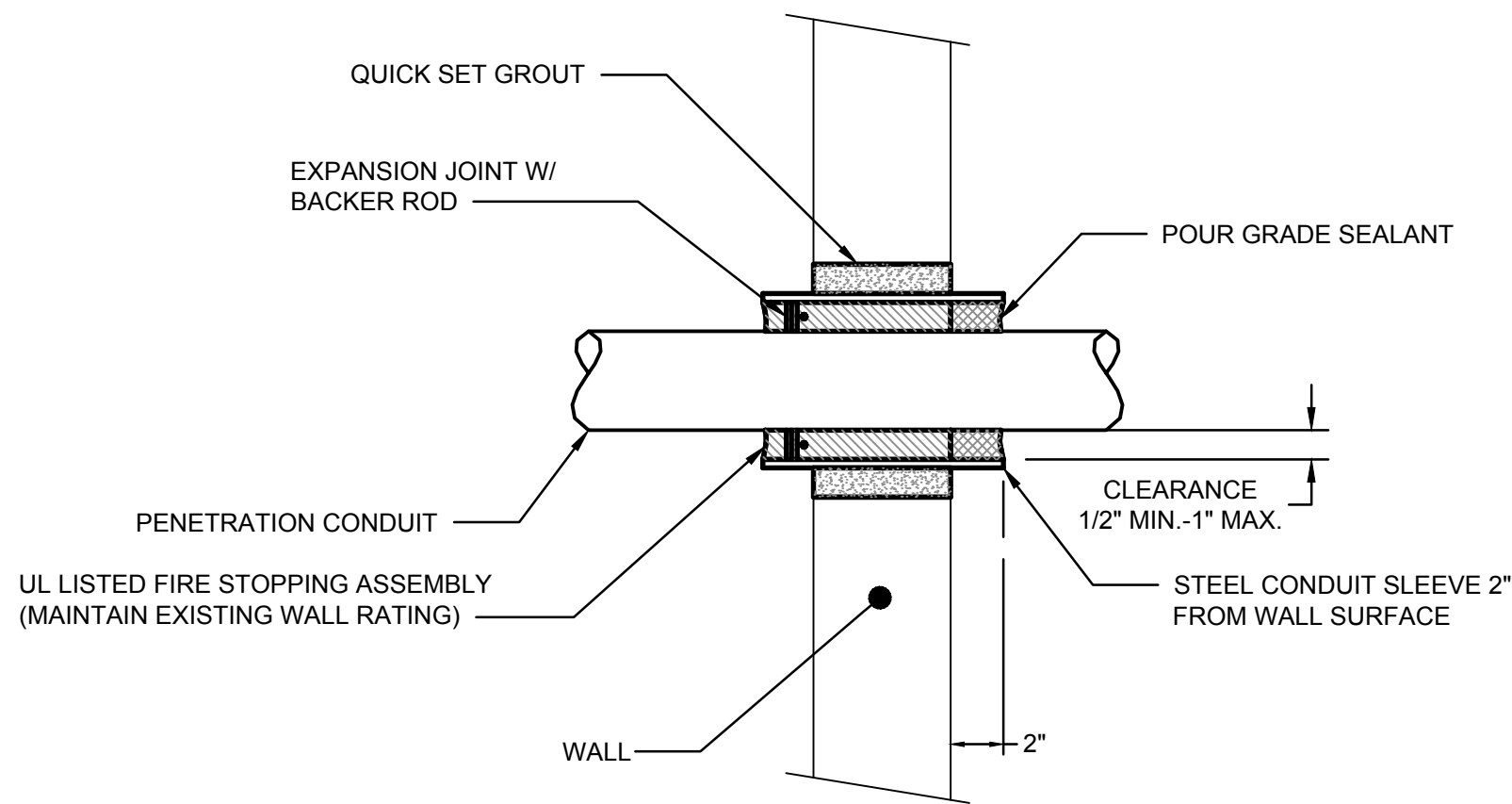

2 WALL PENETRATION AND FIRE STOPPING DETAIL

E502

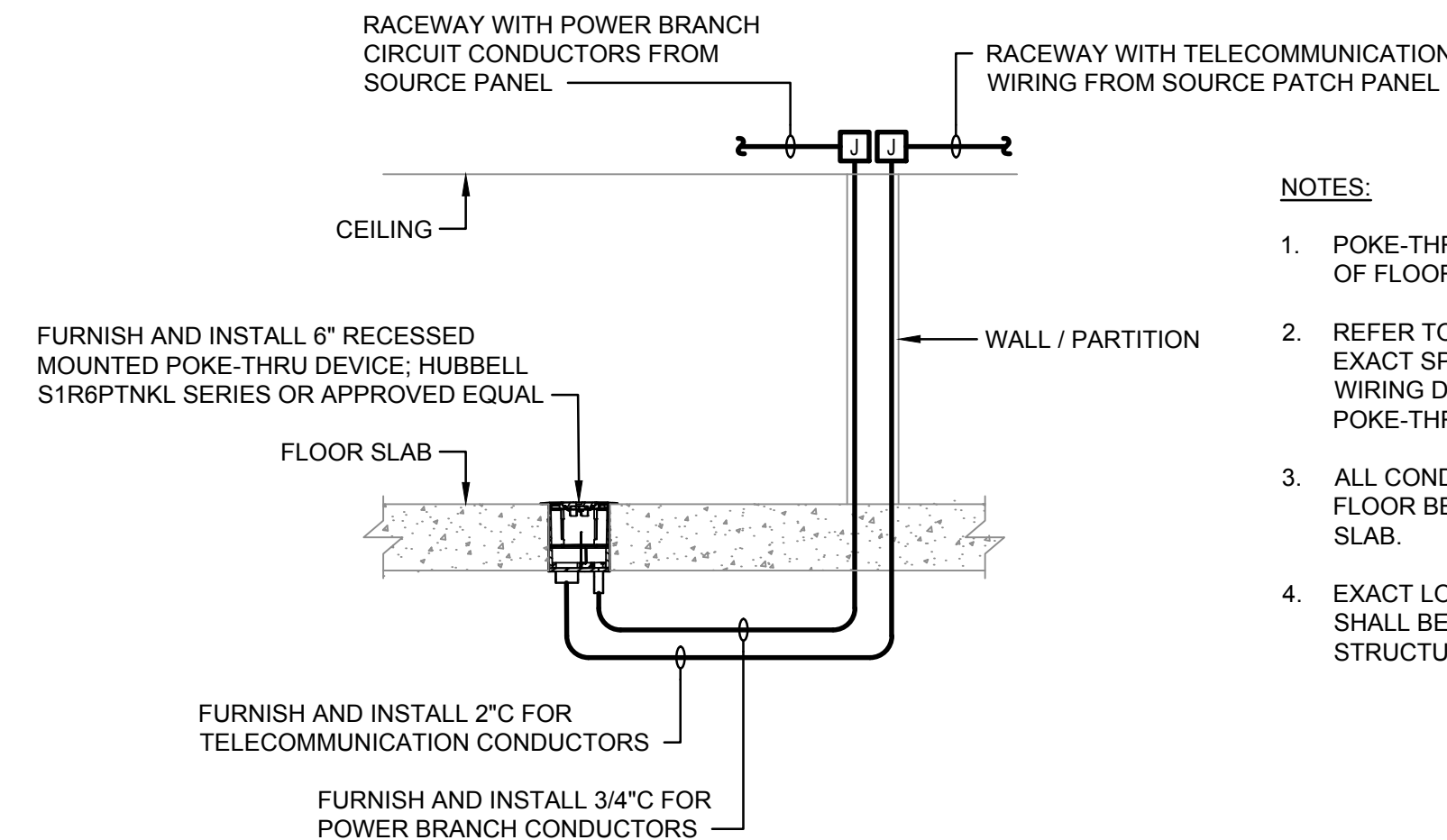

- NOTES:
- POKE-THRU DEVICE SHALL MATCH FIRE RATING OF FLOOR SLAB.
 - REFER TO ARCHITECTURAL DRAWINGS FOR EXACT SPECIFICATIONS AND QUANTITY OF WIRING DEVICES INSTALLED INSIDE EACH POKE-THRU DEVICE.
 - ALL CONDUIT SHALL BE ROUTED IN CEILING OF FLOOR BELOW AND SUPPORTED TO CEILING SLAB.
 - EXACT LOCATION OF CONDUIT PENETRATIONS SHALL BE COORDINATED WITH ARCHITECT AND STRUCTURAL ENGINEER.

5 RECESSED MOUNTED POKE-THRU DEVICE WIRING DETAIL

E502

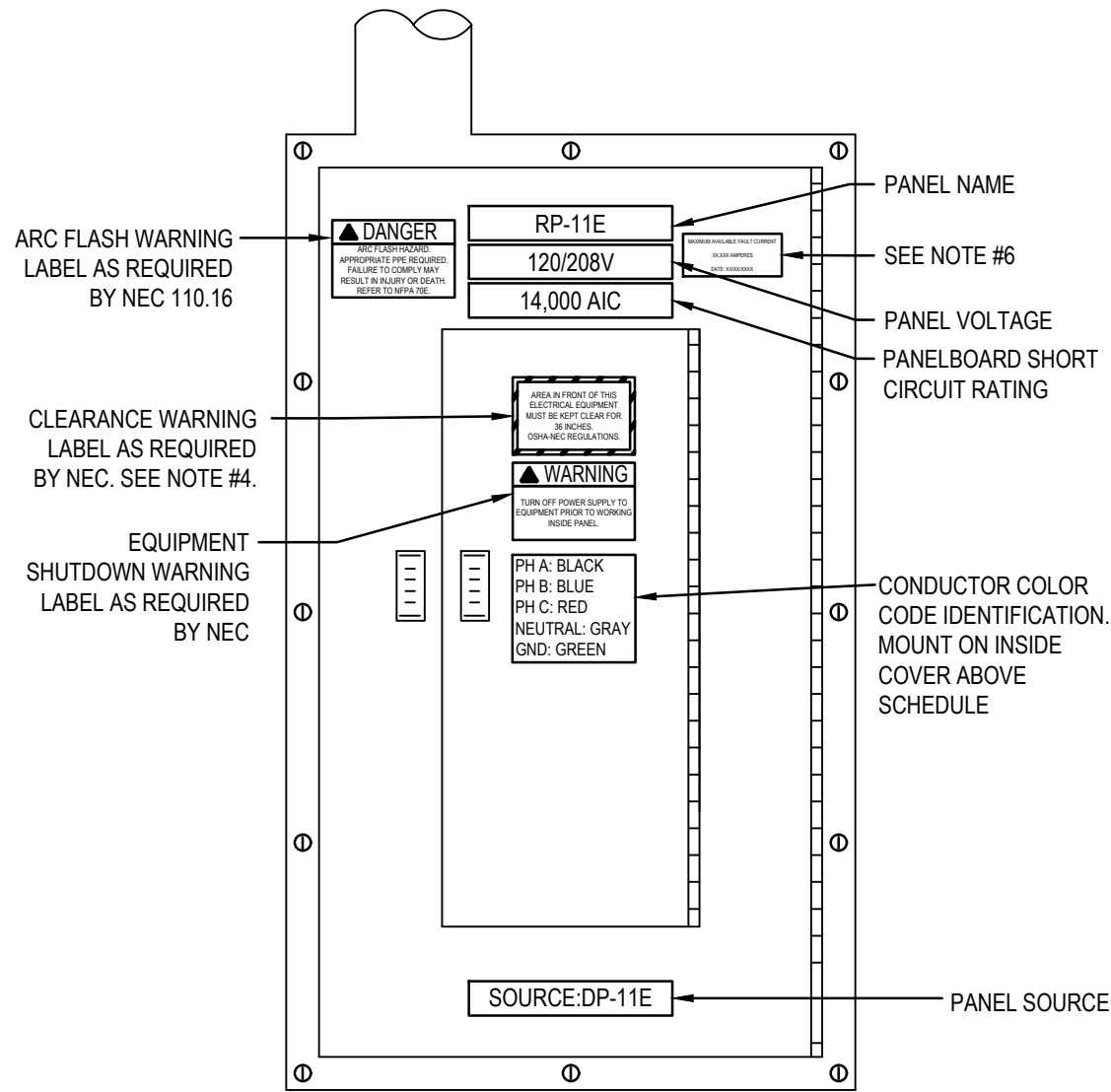

3 PANEL IDENTIFICATION & WARNING LABELING DETAIL

E502

- NOTES:
- ALL NEW PANELS FURNISHED AND INSTALLED UNDER THIS CONTRACT SHALL BE PROVIDED WITH ALL IDENTIFICATION, AND WARNING LABELS AS SHOWN IN THIS DETAIL.
 - ALL HAZARD MARKINGS SHALL COMPLY WITH THE REQUIREMENTS OF NEC SECTION 110.21(B).
 - ALL EXISTING PANELS MODIFIED IN THIS CONTRACT SHALL BE PROVIDED WITH PANELBOARD IDENTIFICATION AND WARNING LABELS AS SHOWN IN THIS DETAIL IF NOT ALREADY COMPLIANT.
 - ELECTRICAL CONTRACTOR TO PROVIDE NOTATION OF CLEARANCE REQUIREMENTS IN ACCORDANCE WITH NEC TABLE 110.28(A)(1) BASED ON CONDITION OF EQUIPMENT INSTALLATION.
 - ELECTRICAL CONTRACTOR SHALL PROVIDE TYPEWRITTEN PANEL SCHEDULE FOR ALL NEW PANELBOARDS AND EXISTING PANELBOARDS THAT ARE TO BE MODIFIED UNDER THIS CONTRACT REFLECTING AS-BUILT CIRCUITRY AS PER NEC SECTION 408.
 - ALL SERVICE RATED EQUIPMENT SHALL BE PROVIDED WITH INFORMATIONAL LAMECOID TAG INDICATING THE AVAILABLE FAULT CURRENT AT THE FEEDERS INCOMING TO THE EQUIPMENT. COORDINATE WITH LOCAL UTILITY FOR FAULT CURRENT DATA.

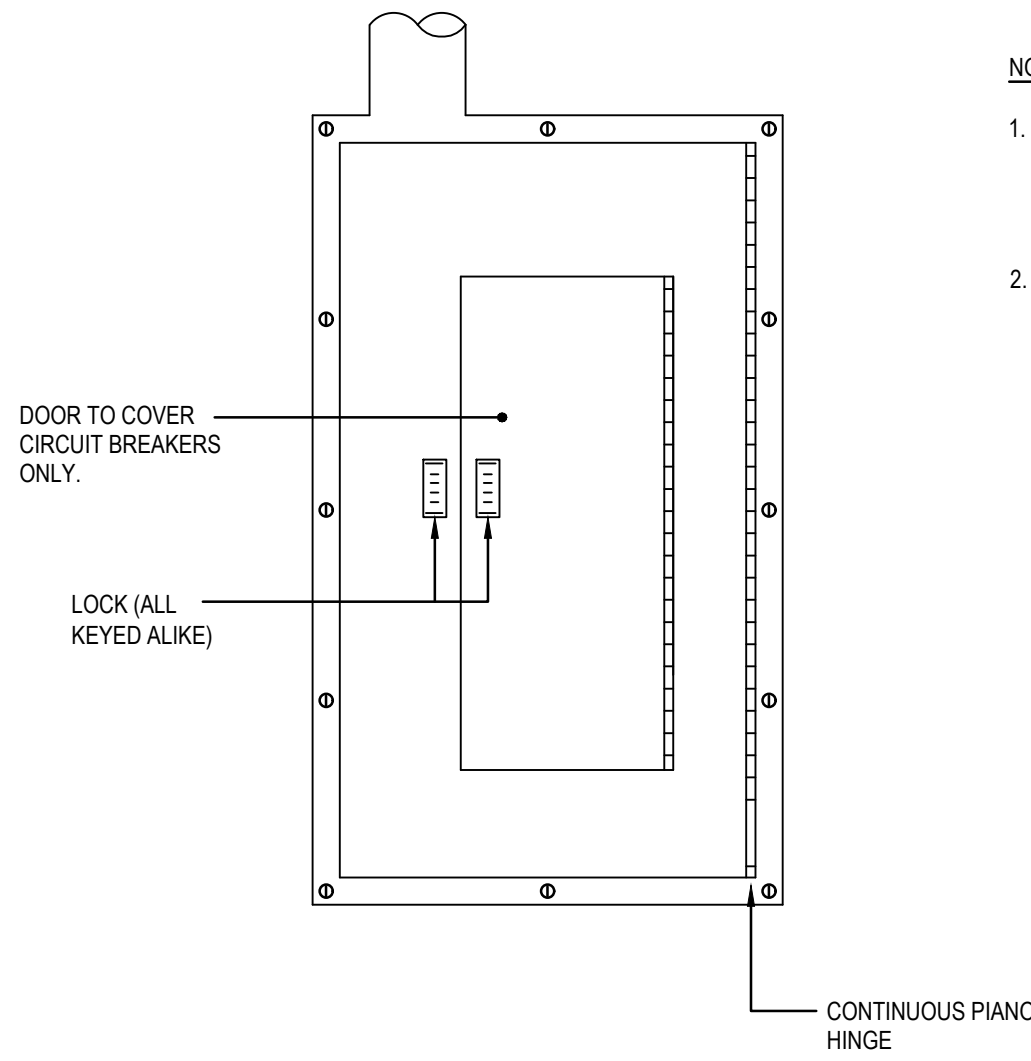

4 DOOR IN DOOR COVER DETAIL

E502

NOTES:

- REFER TO CONTRACT DRAWING E-001 FOR ELECTRICAL LEGEND, ABBREVIATIONS, GENERAL NOTES, AND DRAWING LIST.

ARCHITECT

di Domenico + Partners LLP
Architecture
Landscape Architecture
Planning
3743 Crescent Street, 3rd Floor
Long Island City, New York 11101
Tel 212-337-0400
Fax 212-337-3567

CIVIL PLANNING ENGINEER

JMC
JMC Planning Engineering Landscape
Architecture & Land Surveying, PLLC
120 Bedford Road
Armonk, New York 10504
Tel 914-273-5225
Fax 914-273-2102

MEP ENGINEER

Burns
BURNS ENGINEERING, PC.
1261 Broadway, Suite 708
New York, New York 10001
Tel 212-962-3503

STRUCTURAL ENGINEER

GEI
GEI50
1385 Broadway, 20th FL
New York, New York 10018
Tel 212-687-8282
Consultants



MANHATTAN BEER DISTRIBUTORS
20 DUNNIGAN DRIVE
SUFFERN, NEW YORK

KEY PLAN

REV	DESCRIPTION	DATE
	ISSUED FOR DOB SUBMISSION	09/10/2021
	ISSUED FOR BID	10/15/2021
	ISSUED FOR PROGRESS	01/18/2022
	ISSUED FOR BID	08/30/2022

DRAWN BY :	M.DIMATTIA
CHECKED BY :	B.NEMCHEK
APPROVED BY :	J.MIZRAHI
DATE :	09/10/21
SCALE :	N.T.S.

DRAWING TITLE :
ELECTRICAL DETAILS

DWG NUMBER :

E-502

TO THE BEST KNOWLEDGE, BELIEF AND PROFESSIONAL JUDGEMENT,
THESE PLANS AND SPECIFICATIONS ARE IN COMPLIANCE WITH THE 2020
ENERGY CONSERVATION CONSTRUCTION CODE OF NEW YORK STATE.