

SUBMITTAL COVERSHEET **Nanuet UFSD –Phase 3 Projects**

Architect:
KSQ Architects
215 W 40th Street, 15th Floor
New York, NY 10018

Owner:
Nanuet Union Free School District
101 Church Street
Nanuet, NY 10954

Construction Manager:
Jacobs
One Penn Plaza, 54th floor
New York, NY 10019

Contractor: Joe Lombardo Plumbing & Heating of Rockland Inc

Contract: Ron Lombardo

Address: 321 Spook Rock Road Suite 109A

Telephone: 845-357-6537

Suffern, New York 10901

Fax: 845-357-8529

School Name: Nanuet Union Free School District Phase 3 Bond Projects @ Barr Middle School & Nanuet High School

Type of Submittal:

Re-submittal: ☐ No ☐ Yes

<input type="checkbox"/> Shop Drawings	<input type="checkbox"/> Product Data	<input type="checkbox"/> Schedule	<input type="checkbox"/> Sample	<input type="checkbox"/> _____
<input type="checkbox"/> Test Report	<input type="checkbox"/> Certificate	<input type="checkbox"/> Color Sample	<input type="checkbox"/> Warranty	<input type="checkbox"/> _____

Submittal Description:

Product Name: shop dwg mechanical piping high school 1ST FLOOR

Manufacturer: lombardo

Subcontractor/ Supplier: Elite drafting

References:

Spec. Section No.: 230000

Drawing No(s): _____

Paragraph: _____

Rm. or Detail No(s): _____

Architect's/ Engineer's Review Stamp

Contractor Review Statement:

These documents have been checked for accuracy and coordinated with job conditions and Contract requirements by this office and have been found to comply with the provisions of the Contract Documents.

Ronald J. Lombardo

12-1-23

Name:

Date:

Company Name:

Joe Lombardo Plumbing & Heating of Rockland Inc.

Remarks:

DRAWING NOTES AND SYMBOLS

1. ELEVATIONS TAKEN FROM
1st FLOOR- 261'-0"
2. SCAN ABOVE CEILING
TILES UNAVAILABLE, V.I.F.

REFERENCE DRAWINGS

TRADE	DESCRIPTION	DATE
MECH PIPES	H5-H100 - FIRST FLOOR PLAN - CHILLERS AND GYM AREAS	06/02/2023
MECH DETAILS	-	-
WAC	-	-
PLUMBING	-	-
ELECTRICAL	-	-
STRUCTURAL	-	-
ARCHITECTURAL	-	-
ROP	-	-

RECORD OF TRADE COORDINATION

TRADE	COMPANY	DATE	AUTHORIZED SIGNATURE
Pipe Fitter			
Sheet Metal			
Plumber			
Welder			
Electrician			
Mechanical Cont.			
General Cont.			

COORDINATION NOTE

ELITE CAD DESIGNS SHALL NOT BE LIABLE FOR ANY MISTAKES, CONSTRUCTION ERRORS OR DELAYS THAT MAY RESULT FROM DECISIONS MADE BY THE CLIENT BASED ON THE INFORMATION PROVIDED ON THESE DRAWINGS. MEASUREMENTS ARE MADE AT A MOMENT IN TIME AND ONLY GIVE MEASUREMENT DATA AT THAT MOMENT OF LOCATION.

ELITE CAD DESIGNS DISCLAIMER

INFORMATION APPEARING ON THIS SHEET WAS PREPARED FROM THE BEST INFORMATION AVAILABLE. ELITE CAD DESIGN'S ATTENTION IS CALLED TO THE FACT THAT CONDITIONS AND QUANTITIES, AS SHOWN ON THE SHEET ARE ESTIMATES ONLY, AND IN ANY EVENT THEY ARE NOT TO BE DETERMINED OR CONSIDERED BY ANYONE AS A WARRANTY OF ACTUAL FIELD CONDITIONS.

ARCHITECT / ENGINEER NOTES

10 11 12 13 14 15 16 17 18 19 20 21 22 23 24 25 26 27 28 29 30 31 32 33 34 35 36 37 38 39 40 41 42 43 44 45 46 47 48 49 50 51 52 53 54 55 56 57 58 59 60 61 62 63 64 65 66 67 68 69 70 71 72 73 74 75 76 77 78 79 80 81 82 83 84 85 86 87 88 89 90 91 92 93 94 95 96 97 98 99 100 101 102 103 104 105 106 107 108 109 110 111 112 113 114 115 116 117 118 119 120 121 122 123 124 125 126 127 128 129 130 131 132 133 134 135 136 137 138 139 140 141 142 143 144 145 146 147 148 149 150 151 152 153 154 155 156 157 158 159 160 161 162 163 164 165 166 167 168 169 170 171 172 173 174 175 176 177 178 179 180 181 182 183 184 185 186 187 188 189 190 191 192 193 194 195 196 197 198 199 200 201 202 203 204 205 206 207 208 209 210 211 212 213 214 215 216 217 218 219 220 221 222 223 224 225 226 227 228 229 230 231 232 233 234 235 236 237 238 239 240 241 242 243 244 245 246 247 248 249 250 251 252 253 254 255 256 257 258 259 260 261 262 263 264 265 266 267 268 269 270 271 272 273 274 275 276 277 278 279 280 281 282 283 284 285 286 287 288 289 290 291 292 293 294 295 296 297 298 299 300 301 302 303 304 305 306 307 308 309 310 311 312 313 314 315 316 317 318 319 320 321 322 323 324 325 326 327 328 329 330 331 332 333 334 335 336 337 338 339 340 341 342 343 344 345 346 347 348 349 350 351 352 353 354 355 356 357 358 359 360 361 362 363 364 365 366 367 368 369 370 371 372 373 374 375 376 377 378 379 380 381 382 383 384 385 386 387 388 389 390 391 392 393 394 395 396 397 398 399 400 401 402 403 404 405 406 407 408 409 410 411 412 413 414 415 416 417 418 419 420 421 422 423 424 425 426 427 428 429 430 431 432 433 434 435 436 437 438 439 440 441 442 443 444 445 446 447 448 449 450 451 452 453 454 455 456 457 458 459 460 461 462 463 464 465 466 467 468 469 470 471 472 473 474 475 476 477 478 479 480 481 482 483 484 485 486 487 488 489 490 491 492 493 494 495 496 497 498 499 500 501 502 503 504 505 506 507 508 509 510 511 512 513 514 515 516 517 518 519 520 521 522 523 524 525 526 527 528 529 530 531 532 533 534 535 536 537 538 539 540 541 542 543 544 545 546 547 548 549 550 551 552 553 554 555 556 557 558 559 560 561 562 563 564 565 566 567 568 569 570 571 572 573 574 575 576 577 578 579 580 581 582 583 584 585 586 587 588 589 590 591 592 593 594 595 596 597 598 599 600 601 602 603 604 605 606 607 608 609 610 611 612 613 614 615 616 617 618 619 620 621 622 623 624 625 626 627 628 629 630 631 632 633 634 635 636 637 638 639 640 641 642 643 644 645 646 647 648 649 650 651 652 653 654 655 656 657 658 659 660 661 662 663 664 665 666 667 668 669 670 671 672 673 674 675 676 677 678 679 680 681 682 683 684 685 686 687 688 689 690 691 692 693 694 695 696 697 698 699 700 701 702 703 704 705 706 707 708 709 710 711 712 713 714 715 716 717 718 719 720 721 722 723 724 725 726 727 728 729 730 731 732 733 734 735 736 737 738 739 740 741 742 743 744 745 746 747 748 749 750 751 752 753 754 755 756 757 758 759 760 761 762 763 764 765 766 767 768 769 770 771 772 773 774 775 776 777 778 779 780 781 782 783 784 785 786 787 788 789 790 791 792 793 794 795 796 797 798 799 800 801 802 803 804 805 806 807 808 809 810 811 812 813 814 815 816 817 818 819 820 821 822 823 824 825 826 827 828 829 830 831 832 833 834 835 836 837 838 839 840 841 842 843 844 845 846 847 848 849 850 851 852 853 854 855 856 857 858 859 860 861 862 863 864 865 866 867 868 869 870 871 872 873 874 875 876 877 878 879 880 881 882 883 884 885 886 887 888 889 890 891 892 893 894 895 896 897 898 899 900 901 902 903 904 905 906 907 908 909 910 911 912 913 914 915 916 917 918 919 920 921 922 923 924 925 926 927 928 929 930 931 932 933 934 935 936 937 938 939 940 941 942 943 944 945 946 947 948 949 950 951 952 953 954 955 956 957 958 959 960 961 962 963 964 965 966 967 968 969 970 971 972 973 974 975 976 977 978 979 980 981 982 983 984 985 986 987 988 989 990 991 992 993 994 995 996 997 998 999 1000 1001 1002 1003 1004 1005 1006 1007 1008 1009 1010 1011 1012 1013 1014 1015 1016 1017 1018 1019 1020 1021 1022 1023 1024 1025 1026 1027 1028 1029 1030 1031 1032 1033 1034 1035 1036 1037 1038 1039 1040 1041 1042 1043 1044

FOR APPROVAL

VERIFY THAT LINE ABOVE IS 1" LONG, PRINT MAY HAVE BEEN REDUCED

REV	DATE	DESCRIPTION
0	11/28/2023	SUBMITTED FOR APPROVAL

KEY PLAN

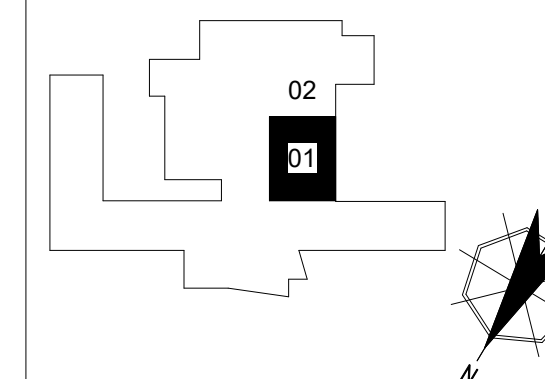

AR01 KSQ Design

ENG Sage Engineering Associates

PROJECT	Nanuet High School 103 Church St.
---------	--------------------------------------

TITLE	LEVEL 01
-------	----------

FIRST FLOOR PART PLAN - AREA 1		
CAP LDR	PRO MGT	JOB NO
MC	AMA	

DATE	SCALE	DWG NO
11/28/2022	2 1/8" = 1' 00"	MB 01

11/28/2023	3/8 = 1-0	MP-01-
------------	-----------	--------

DRAWING NOTES AND SYMBOLS

1. ELEVATIONS TAKEN FROM 1st FLOOR- 261'-0"

2. SCAN ABOVE CEILING TILES UNAVAILABLE, V.I.F.

REFERENCE DRAWINGS			
TRADE	DESCRIPTION	DATE	REV
MECHANICAL	MECHANICAL	11/28/2023	01
PLUMBING	PLUMBING	11/28/2023	01
ELECTRICAL	ELECTRICAL	11/28/2023	01
STRUCTURAL	STRUCTURAL	11/28/2023	01
MECHANICAL	MECHANICAL	11/28/2023	01
MECHANICAL	MECHANICAL	11/28/2023	01

RECORD OF TRADE COORDINATION			
TRADE	COMPANY	DATE	AUTHORIZED SIGNATURE
MECHANICAL			
PLUMBING			
ELECTRICAL			
STRUCTURAL			
MECHANICAL			
MECHANICAL			

COORDINATION NOTE

ELITECAD DESIGNER SHALL NOT BE LIABLE FOR ANY MATERIAL CONSTRUCTION ERRORS OR OMISSIONS THAT MAY RESULT FROM ASSUMPTIONS MADE BY THE CLIENT BASED ON THE INFORMATION PROVIDED ON THESE DRAWINGS. ASSUMPTIONS ARE MADE BY A MEMBER OF THE DESIGN TEAM AND NOT THE DESIGNER AT THE REQUEST OF CLIENT.

ELITECAD DESIGNS DISCLAIMER

INFORMATION APPEARING ON THIS SHEET HAS BEEN PREPARED FROM THE BEST INFORMATION AVAILABLE. ELITECAD DESIGNS, ATTENTION IS CALLED TO THE FACT THAT CONSTRUCTION AND INSTALLATION OF MECHANICAL SYSTEMS SHALL BE THE RESPONSIBILITY OF THE CONTRACTOR. ELITECAD DESIGNS DOES NOT GUARANTEE THE ACCURACY OF THE INFORMATION AND DOES NOT ACCEPT ANY LIABILITY FOR ANY ERRORS OR OMISSIONS. THE INFORMATION IS PROVIDED AS A SERVICE TO THE CLIENT AND IS NOT A WARRANTY OF ANY KIND. THE INFORMATION IS PROVIDED AS A SERVICE TO THE CLIENT AND IS NOT A WARRANTY OF ANY KIND. THE INFORMATION IS PROVIDED AS A SERVICE TO THE CLIENT AND IS NOT A WARRANTY OF ANY KIND.

ARCHITECT / ENGINEER NOTES:

FOR APPROVAL

VERIFY THAT LINE ABOVE IS 1" LONG. PRINT MAY HAVE BEEN REDUCED.

REV	DATE	DESCRIPTION
0	11/28/2023	SUBMITTED FOR APPROVAL

