

SUBMITTAL COVERSHEET **Nanuet UFSD –Phase 3 Projects**

Architect:
KSQ Architects
215 W 40th Street, 15th Floor
New York, NY 10018

Owner:
Nanuet Union Free School District
101 Church Street
Nanuet, NY 10954

Construction Manager:
Jacobs
One Penn Plaza, 54th floor
New York, NY 10019

Contractor: Joe Lombardo Plumbing & Heating of Rockland Inc

Contract: Ron Lombardo

Address: 321 Spook Rock Road Suite 109A

Telephone: 845-357-6537

Suffern, New York 10901

Fax: 845-357-8529

School Name: Nanuet Union Free School District Phase 3 Bond Projects @ Barr Middle School & Nanuet High School

Type of Submittal:

Re-submittal: ☐ No ☐ Yes

<input type="checkbox"/> Shop Drawings	<input type="checkbox"/> Product Data	<input type="checkbox"/> Schedule	<input type="checkbox"/> Sample	<input type="checkbox"/> _____
<input type="checkbox"/> Test Report	<input type="checkbox"/> Certificate	<input type="checkbox"/> Color Sample	<input type="checkbox"/> Warranty	<input type="checkbox"/> _____

Submittal Description:

Product Name: shop dwg mechanical piping high school basment part plan area 2

Manufacturer: lombardo

Subcontractor/ Supplier: Elite drafting

References:

Spec. Section No.: 230000

Drawing No(s): _____

Paragraph: _____

Rm. or Detail No(s): _____

Architect's/ Engineer's Review Stamp

Contractor Review Statement:

These documents have been checked for accuracy and coordinated with job conditions and Contract requirements by this office and have been found to comply with the provisions of the Contract Documents.

Ronald J. Lombardo

11-29-23

Name:

Date:

Company Name:

Joe Lombardo Plumbing & Heating of Rockland Inc.

Remarks:

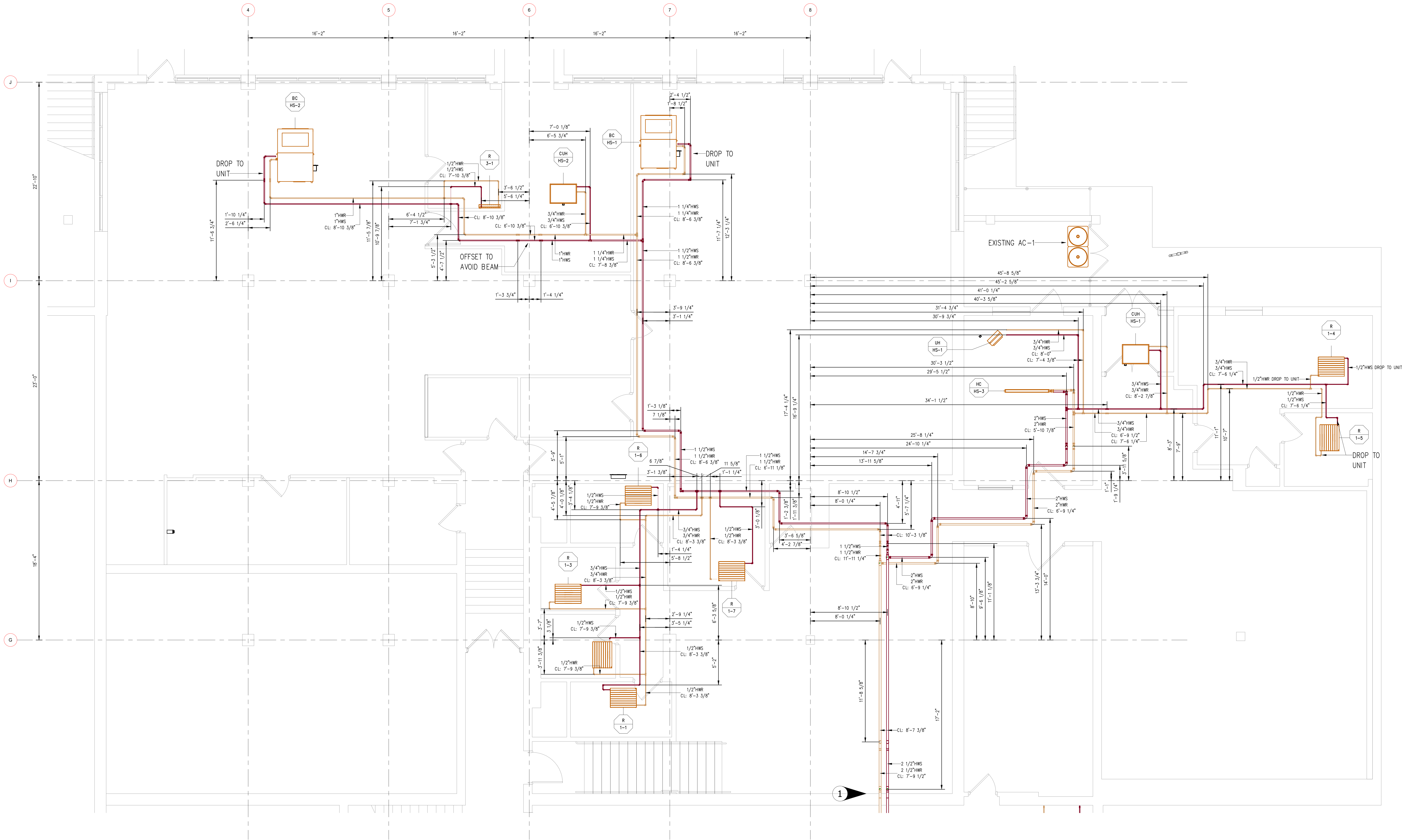

- DRAWING NOTES AND SYMBOLS
- ELEVATIONS TAKEN FROM BASEMENT GYM LEVEL - 251' - 2 3/8"
 - COLUMN LINES NOT PRESENT. COLUMN LINES CREATED FROM ARCHITECTURAL BACKGROUND. VERIFY IN FIELD.
 - TYPICAL TRIM DETAILS TO FOLLOW IN SEPARATE DRAWING.

REFERENCE DRAWINGS			
TRADE	DESCRIPTION	DATE	REV
MECHANICAL	MECHANICAL	11/22/2023	01
PLUMBING	PLUMBING		
ELECTRICAL	ELECTRICAL		
STRUCTURAL	STRUCTURAL		
MECHANICAL	MECHANICAL		
MECHANICAL	MECHANICAL		

RECORD OF TRADE COORDINATION			
TRADE	COMPANY	DATE	AUTHORIZED SIGNATURE
MECHANICAL			
PLUMBING			
ELECTRICAL			
MECHANICAL			
MECHANICAL			

COORDINATION NOTE

ELITE CAD DESIGNS SHALL NOT BE LIABLE FOR ANY MATERIAL CONSTRUCTION ERRORS OR OMISSIONS THAT MAY RESULT FROM ASSUMPTIONS MADE BY THE CLIENT BASED ON THE INFORMATION PROVIDED ON THESE DRAWINGS. ASSUMPTIONS ARE MADE BY A MEMBER OF THE CLIENT ONLY AND NOT A LIABILITY OF ELITE CAD DESIGNS.

ELITE CAD DESIGNS DISCLAIMER

INFORMATION APPEARING ON THIS SHEET HAS BEEN PREPARED FROM THE BEST INFORMATION AVAILABLE. ELITE CAD DESIGNS ATTENDS TO THE BEST OF ITS KNOWLEDGE AND BELIEFS. ELITE CAD DESIGNS DOES NOT WARRANT THE ACCURACY OF THE INFORMATION PROVIDED. ELITE CAD DESIGNS SHALL NOT BE RESPONSIBLE FOR ANY CONSTRUCTION OR MATERIALS DEFECTS OR OMISSIONS. ELITE CAD DESIGNS SHALL NOT BE RESPONSIBLE FOR ANY CONSTRUCTION OR MATERIALS DEFECTS OR OMISSIONS. ELITE CAD DESIGNS SHALL NOT BE RESPONSIBLE FOR ANY CONSTRUCTION OR MATERIALS DEFECTS OR OMISSIONS.

ARCHITECT / ENGINEER NOTES:

1. CRANAL SPACE EXISTING CONDITIONS CONSTRAIN ENTRY INTO GYM. PIPING CURRENTLY IN CONFLICT WITH GYM MIRROR.

FOR APPROVAL

VERIFY THAT LINE ABOVE IS 1" LONG. PRINT MAY HAVE BEEN REDUCED.

REV	DATE	DESCRIPTION
0	11/22/2023	SUBMITTED FOR APPROVAL

