

SUBMITTAL COVERSHEET **Nanuet UFSD –Phase 3 Projects**

Architect:
 KSQ Architects
 215 W 40th Street, 15th Floor
 New York, NY 10018

Owner:
 Nanuet Union Free School District
 101 Church Street
 Nanuet, NY 10954

Construction Manager:
 Jacobs
 One Penn Plaza, 54th floor
 New York, NY 10019

Contractor: Joe Lombardo Plumbing & Heating of Rockland Inc

Contract: Ron Lombardo

Address: 321 Spook Rock Road Suite 109A
 Suffern, New York 10901

Telephone: 845-357-6537

Fax: 845-357-8529

School Name: Nanuet Union Free School District Phase 3 Bond Projects @ Barr Middle School & Nanuet High School

Type of Submittal:

Re-submittal: ☐ No ☐ Yes

☐ Shop Drawings ☐ Product Data ☐ Schedule ☐ Sample ☐ _____
☐ Test Report ☐ Certificate ☐ Color Sample ☐ Warranty ☐ _____

Submittal Description:

Product Name: SHOP DWG HIGH SCHOOL GYM FAN ROOM

Manufacturer: ELITECAD

Subcontractor/ Supplier: ELITECAD

References:

Spec. Section No.: 230000

Drawing No(s): _____

Paragraph: _____

Rm. or Detail No(s): _____

Architect's/ Engineer's Review Stamp	Contractor Review Statement:					
	These documents have been checked for accuracy and coordinated with job conditions and Contract requirements by this office and have been found to comply with the provisions of the Contract Documents.					
	<table> <tr> <td>Ronald J. Lombardo</td> <td>12-1-23</td> </tr> <tr> <td>Name:</td> <td>Date:</td> </tr> <tr> <td colspan="2"> Company Name: Joe Lombardo Plumbing & Heating of Rockland Inc. </td> </tr> </table>	Ronald J. Lombardo	12-1-23	Name:	Date:	Company Name: Joe Lombardo Plumbing & Heating of Rockland Inc.
Ronald J. Lombardo	12-1-23					
Name:	Date:					
Company Name: Joe Lombardo Plumbing & Heating of Rockland Inc.						

Remarks:

1. ELEVATIONS TAKEN FROM
2nd FLOOR - 273'-5 5/8"

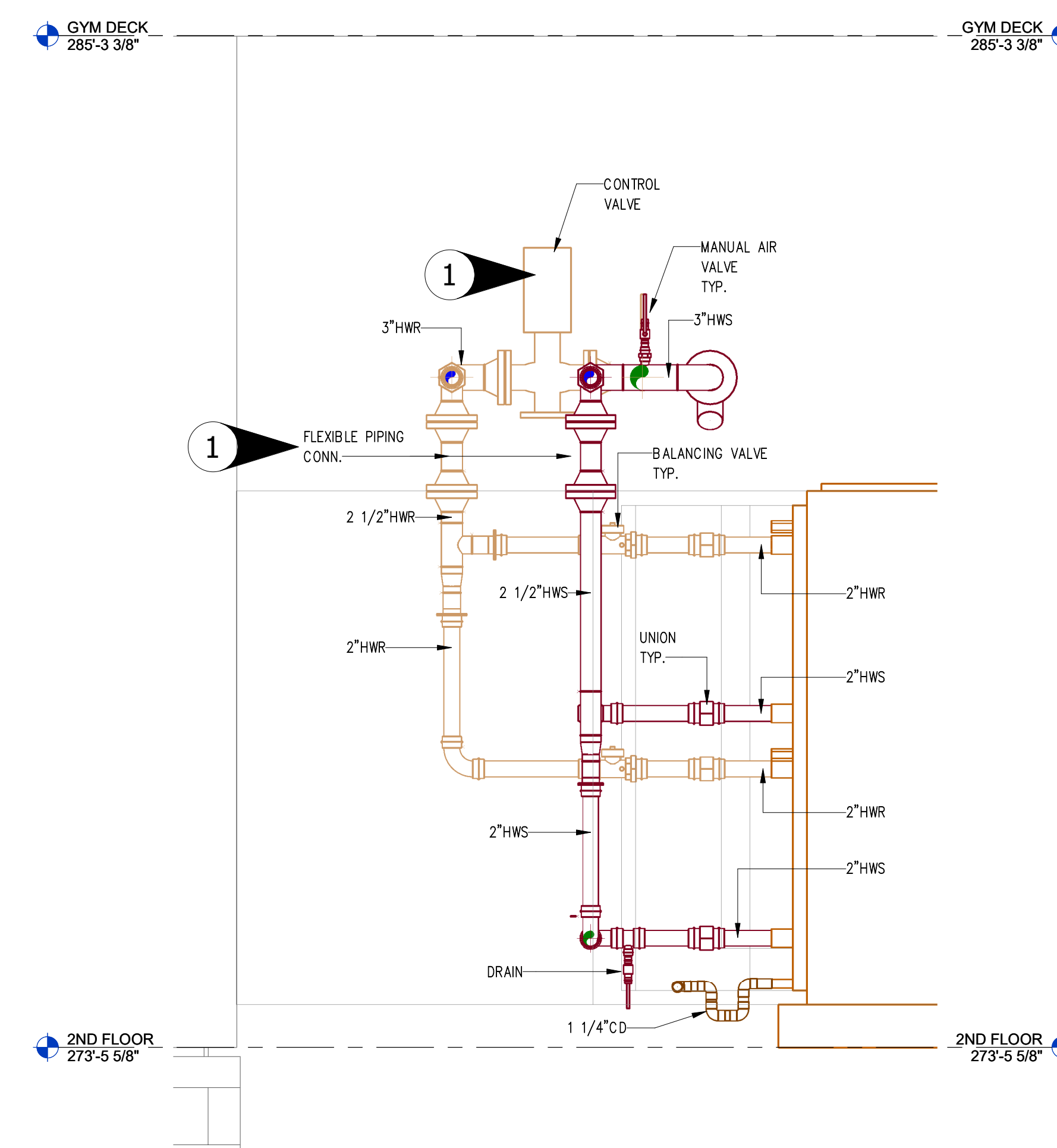
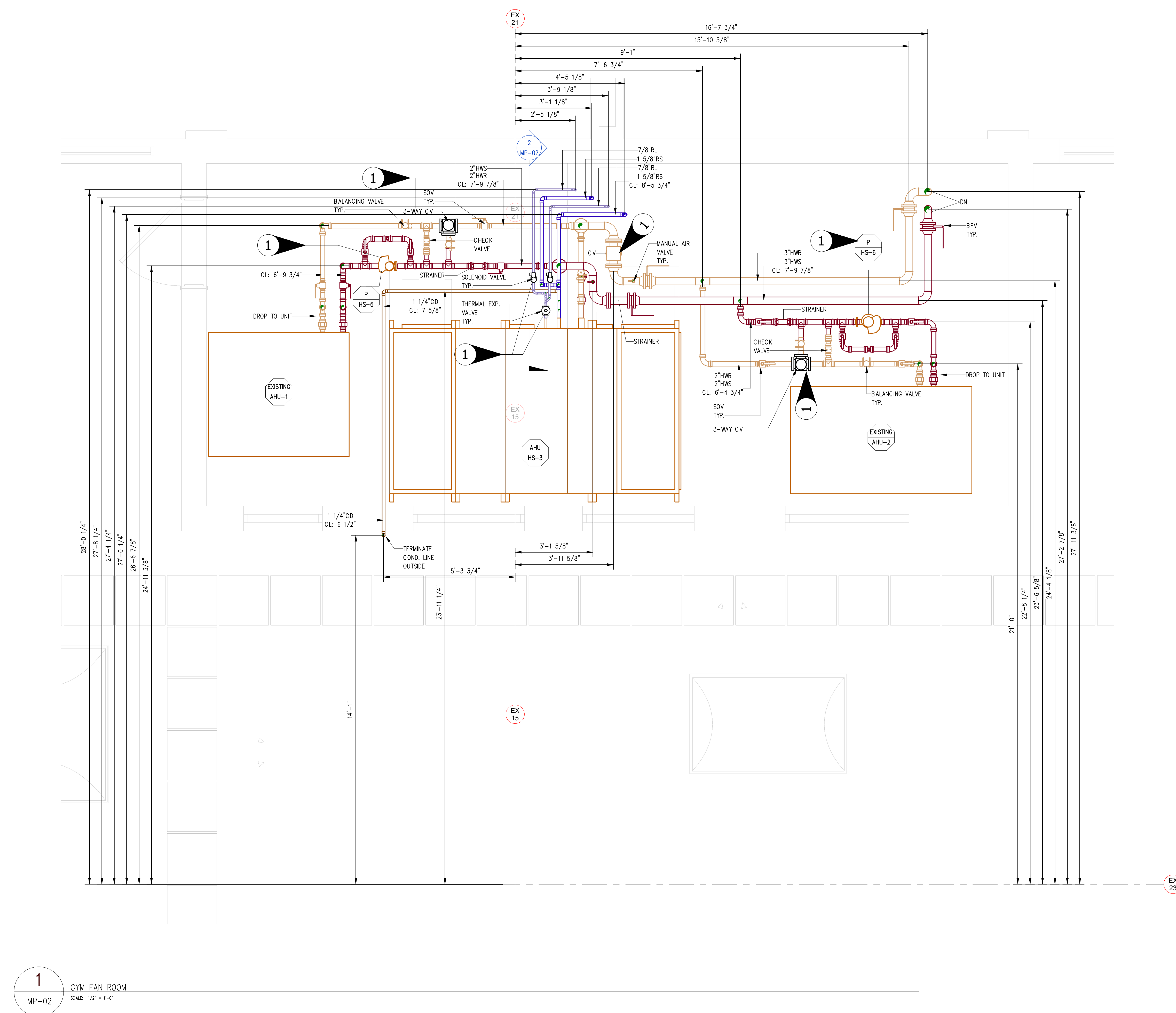

2 AHU HW SECTION VIEW
MP-02 SCALE: 3/4" = 1'-0"

REFERENCE DRAWINGS			
TRADE	DESCRIPTION	DATE	REV
Mech PPE	KG-MT-10-21VM 1MM ROOM PLNR	06/05/2023	-
Mech Details	-	-	-
MISC	-	-	-
PLUMBING	-	-	-
ELECTRICAL	-	-	-
STRUCTURAL	-	-	-
ARCHITECTURAL	-	-	-
NOT	-	-	-

RECORD OF TRADE COORDINATION			
TRADE	COMPANY	DATE	AUTHORIZED SIGNATURE
PIPE FITTER			
SHEET METAL			
PLUMBER			
SMITH/BLACK			
ELECTRICIAN			
MECHANICAL CONT			
GENERAL CONT			
ENGINEER			

COORDINATION NOTE

ELITE CAD DESIGNS SHALL NOT BE LIABLE FOR ANY MISTAKES, CONSTRUCTION ERRORS OR DELAYS THAT MAY RESULT FROM DECISIONS MADE BY THE CLIENT BASED ON THE INFORMATION PROVIDED ON THESE DRAWINGS. MEASUREMENTS ARE MADE AT A MOMENT IN TIME AND ONLY GIVE MEASUREMENT DATA AT THE MOMENT OF LOCATION.

ELITE CAD DESIGNS DISCLAIMER

INFORMATION APPEARING ON THIS SHEET WAS PREPARED FROM THE BEST INFORMATION AVAILABLE. ELITE CAD DESIGNS ATTENTION IS CALLED TO THE FACT THAT CONDITIONS AND QUANTITIES, AS SHOWN ON THE SHEET, ARE ESTIMATED AND NOT ACTUAL, AND IN ANY EVENT THEY ARE NOT TO BE DETERMINED OR CONSIDERED BY ANYONE AS A WARRANTY OF ACTUAL, FIELD CONDITIONS OR

ARCHITECT / ENGINEER NOTES

1 SUBMITTAL PENDING

FOR APPROVAL

VERIFY THAT LINE ABOVE IS 1" LONG, PRINT MAY HAVE BEEN REDUCED

[illegible]

KEY PLAN

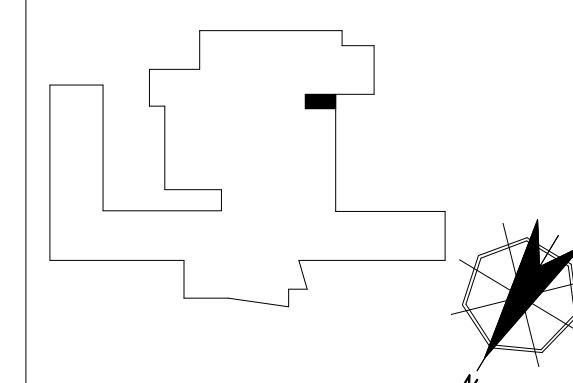

AR01 KSQ Design

Sage Engineering Associates

PROJECT	Nanuet High School 103 Church St
---------	-------------------------------------

TITLE	LEVEL 02
-------	----------

GYM FAN ROOM PART PLAN		
GRP LDR	PRO MGT	JOB NO

DATE	SCALE	DWG NO
------	-------	--------