

# **SUBMITTAL COVERSHEET** **Nanuet UFSD –Phase 3 Projects**

**Architect:**  
KSQ Architects  
215 W 40<sup>th</sup> Street, 15<sup>th</sup> Floor  
New York, NY 10018

**Owner:**  
Nanuet Union Free School District  
101 Church Street  
Nanuet, NY 10954

**Construction Manager:**  
Jacobs  
One Penn Plaza, 54<sup>th</sup> floor  
New York, NY 10019

**Contractor:** Joe Lombardo Plumbing & Heating of Rockland Inc

**Contract:** Ron Lombardo

**Address:** 321 Spook Rock Road Suite 109A

845-357-6537

**Telephone:**

Suffern, New York 10901

**Fax:** 845-357-8529

**School Name:** Nanuet Union Free School District Phase 3 Bond Projects @ Barr Middle School & Nanuet High School

**Type of Submittal:**

**Re-submittal:** ☐ No ☐ Yes

☐ Shop Drawings

☐ Product Data

☐ Schedule

☐ Sample

☐

☐ Test Report

☐ Certificate

☐ Color Sample

☐ Warranty

☐

**Submittal Description:**

SHOP DWGS MIDDLE SCHOOL PIPING / COORDINATED WITH GPS SCANNING

**Product Name:**

**Manufacturer:** ELITE

REVISION # 2 1-24-24

**Subcontractor/  
Supplier:** ELITE

we added the Daikin notes and schedules to this dwg and its been coordinated with Daikin Engineering Dept.

**References:**

**Spec. Section No.:** 230000

**Drawing No(s):**

**Paragraph:**

**Rm. or Detail No(s):**

Architect's/ Engineer's Review Stamp

Contractor Review Statement:

These documents have been checked for accuracy and coordinated with job conditions and Contract requirements by this office and have been found to comply with the provisions of the Contract Documents.

Ronald J. Lombardo

1.24.24

Name:

Date:

Company Name:

Joe Lombardo Plumbing & Heating of Rockland Inc.

**Remarks:**



## Capacity data at conditions and connection ratio (92) as entered

Name	FCU	Heating	
		Tmp H	Max HC
		°F	BTU/h
UV-MS-1 box 1	EKEXV125-US	n/a	n/a
UV-MS-2 box 1	EKEXV63-US	n/a	n/a
UV-MS-3 box 1	EKEXV125-US	n/a	n/a
UV-MS-4 box 1	EKEXV125-US	n/a	n/a
UV-MS-5 box 1	EKEXV125-US	n/a	n/a

Outdoor unit placed 25.0ft above the indoor units.

Model	Quantity	Description
RYQY216AATJA	1	VRV EMERION (208-230V) (VRV EMERION (208-230V))
EKEXV63-US	1	AHU INTEGRATION VALVE KIT
EKEXV125-US	4	AHU INTEGRATION VALVE KIT
KHRP26A33TA	1	Refnet branch piping kit
KHRP26M72TUA	3	Refnet branch piping kit
BRC1E73	5	new Navigation Remote Controller
EKEQMCAV3-US	5	AHU Kit 2-Control box

Refrigerant type	GWP	Base charge lbs	Extra charge lbs	Total refrigerant charge lbs	Total CO2 equivalent tonnes
R410A	2087.5	25.79	51.79*	77.59	73.46

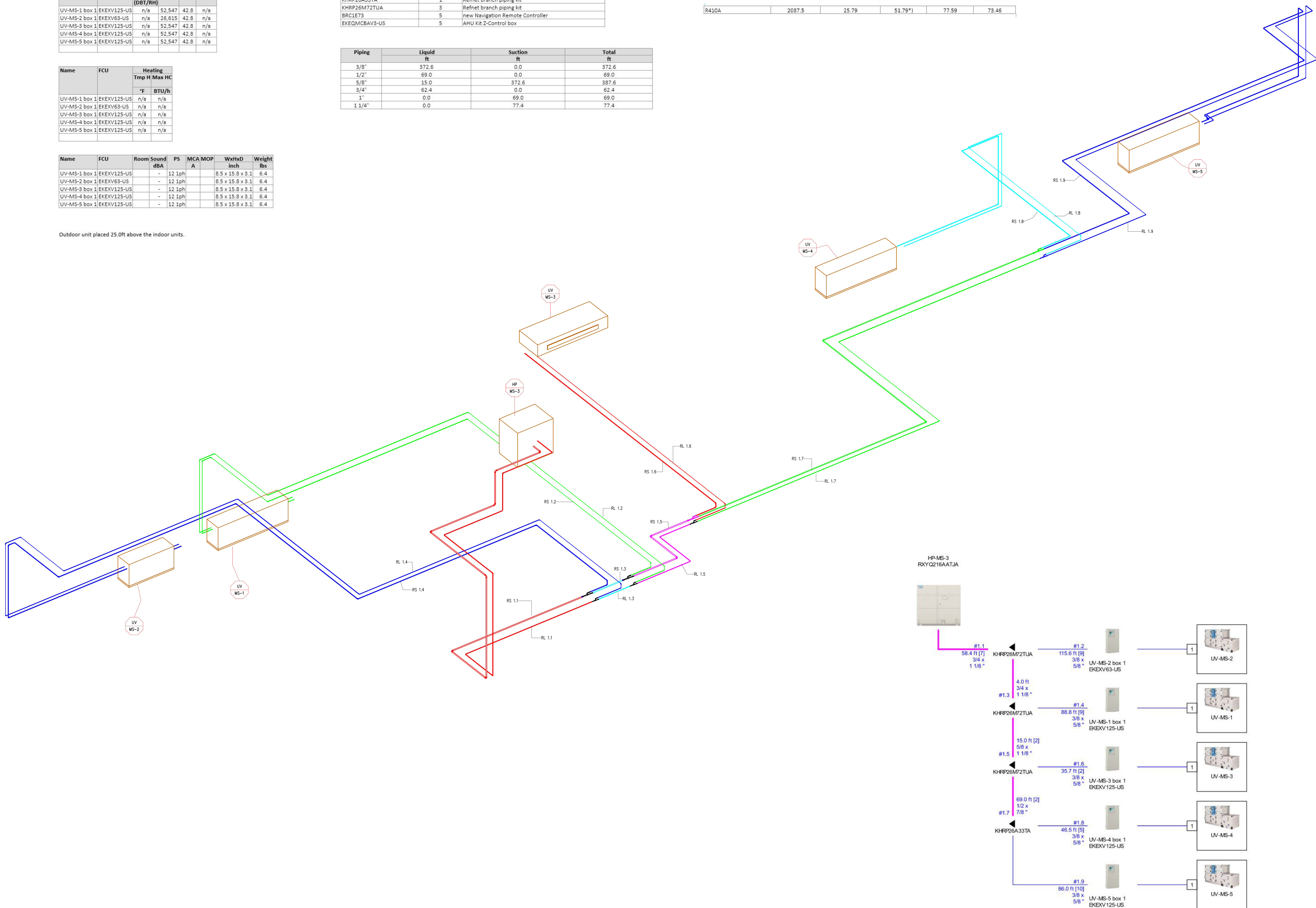

DRAWING NOTES AND SYMBOLS

REFERENCE DRAWINGS			
TRADE	DESCRIPTION	DATE	REV
Mech/EPE	-	-	-
Mech/Electrical	-	-	-
Plumbing	-	-	-
Electrical	-	-	-
Structural	-	-	-
Architectural	-	-	-
ROP	-	-	-

RECORD OF TRADE COORDINATION			
TRADE	COMPANY	DATE	AUTHORIZED SIGNATURE
PIPE FITTER			
SHEET METAL			
PLUMBER			
WELDERS			
ELECTRICIAN			
MECHANICAL CONT.			
GENERAL CONT.			
ENGINEER			

### COORDINATION NOTE

ELITE CAD DESIGNS SHALL NOT BE LIABLE FOR ANY MISTAKES, CONSTRUCTION ERRORS OR DELAYS THAT MAY RESULT FROM DECISIONS MADE BY THE CLIENT BASED ON THE INFORMATION PROVIDED ON THESE DRAWINGS. MEASUREMENTS ARE MADE AT A MOMENT IN TIME AND ONLY GIVE MEASUREMENT DATA AT THE MOMENT OF LOCATION.

ELITE CAD DESIGNS DISCLAIMER

INFORMATION APPEARING ON THIS SHEET WAS PREPARED FROM THE BEST INFORMATION AVAILABLE. ELITE CAD DESIGNS' ATTENTION IS CALLED TO THE FACT THAT CONDITIONS AND QUANTITIES, AS SHOWN ON THE SHEET ARE ESTIMATED AND NOT ACTUAL, AND IN ANY EVENT THEY ARE NOT TO BE DETERMINED OR CONSIDERED BY ANYONE AS A WARRANTY OF ACTUAL FIELD CONDITIONS OR QUANTITIES.

## ARCHITECT / ENGINEER NOTES

FOR APPROVAL

VERIFY THAT LINE ABOVE IS 1" LONG, PRINT MAY HAVE BEEN REDUCED

REV	DATE	DESCRIPTION
0	01/18/2024	SUBMITTED FOR APPROVAL
1	01/22/2024	DAIKIN VRF & MATERIALS ADDED

KEY PLAN

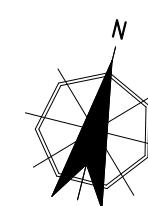

ARCH		KSQ Design	
ENG		Sage Engineering Associates	
PROJECT		Barr Middle School 50 Blauevelt Rd #1 Nanuet, NY 12954	
TITLE		REFRIGERANT LENGTHS OVERALL DIAGRAM	
GRP LDR	MC	PRG MGT	JOB NO
		MM	J23-299
DATE	SCALE	DWG NO	REV
01/18/2024		MP-HP-MS-3	1



Capacity data at conditions and connection ratio (107) as entered

Name	FCU	Cooling			
		T <sub>mp</sub> C (DBT)	Max TC BTU/h	T <sub>evap</sub> °F	Max SC BTU/h
UV-MS-13 box 1	EKEXV125-US	n/a	52,547	42.8	n/a
UV-MS-14 box 1	EKEXV125-US	n/a	52,547	42.8	n/a
UV-MS-16 box 1	EKEXV125-US	n/a	52,547	42.8	n/a
UV-MS-19 box 1	EKEXV125-US	n/a	52,547	42.8	n/a
UV-MS-21 box 1	EKEXV125-US	n/a	52,547	42.8	n/a
UV-MS-22 box 1	EKEXV125-US	n/a	52,547	42.8	n/a

Name	FCU	Heating	
		Tmp	H Max H
		°F	BTU/h
UV-MS-13 box 1	EKEXV125-US	n/a	n/a
UV-MS-14 box 1	EKEXV125-US	n/a	n/a
UV-MS-16 box 1	EKEXV125-US	n/a	n/a
UV-MS-19 box 1	EKEXV125-US	n/a	n/a
UV-MS-21 box 1	EKEXV125-US	n/a	n/a
UV-MS-22 box 1	EKEXV125-US	n/a	n/a

Name	FCU	Room	Sound dBA	PS	MCA MOP A	WxHxD inch	Weight lbs
UV-M5-13 box 1	EKEKV125-US	-	12 1ph	-	-	8.5 x 15.8 x 3.1	6.4
UV-M5-14 box 1	EKEKV125-US	-	12 1ph	-	-	8.5 x 15.8 x 3.1	6.4
UV-M5-16 box 1	EKEKV125-US	-	12 1ph	-	-	8.5 x 15.8 x 3.1	6.4
UV-M5-19 box 1	EKEKV125-US	-	12 1ph	-	-	8.5 x 15.8 x 3.1	6.4
UV-M5-21 box 1	EKEKV125-US	-	12 1ph	-	-	8.5 x 15.8 x 3.1	6.4
UV-M5-22 box 1	EKEKV125-US	-	12 1ph	-	-	8.5 x 15.8 x 3.1	6.4

Outdoor unit placed 12.0ft above the indoor units.

Model	Quantity	Description
XYQV44AA7JA	2	VRV EMERION (208-230V) (VRV EMERION (208-230V))
EKEV125-US	6	AHU INTEGRATION VALVE KIT
KHP263A3T3A	2	Refract branch piping kit
KHP263B72TUA	2	Refract branch piping kit
KHP263B73TUA	1	Refract branch piping kit
BHPF22P100U	1	Outdoor Multi Connection Pipe Kit - VRV P Series HP (Obsolete)
BRCEI73	6	new Navigation Remote Controller
EKEQMCAV3-US	6	AHU Kit 2-Control box

Piping	Liquid ft	Suction ft	Total ft
3/8"	464.3	0.0	464.3
1/2"	19.3	0.0	19.3
5/8"	13.0	421.3	434.3
3/4"	20.9	0.0	20.9
7/8"	0.0	43.0	43.0
1"	0.0	19.3	19.3
1 1/4"	0.0	19.4	19.4
1 3/8"	0.0	14.5	14.5

## Refrigerant information

Refrigerant type	GWP	Base charge lbs	Extra charge lbs	Total refrigerant charge lbs	Total CO2 equivalent tonnes
R410A	2087.5	51.59	31.80*)	83.39	78.96

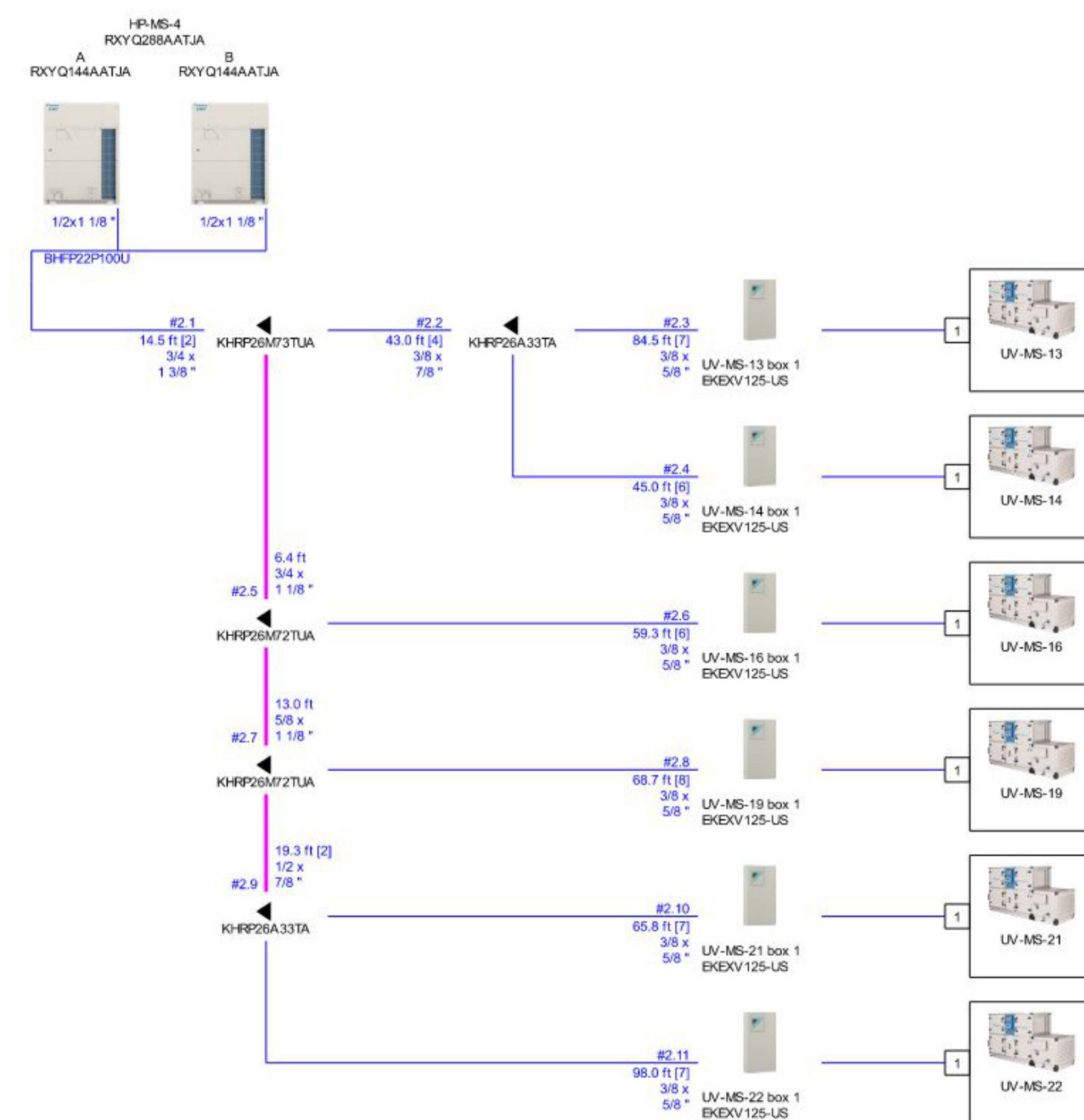
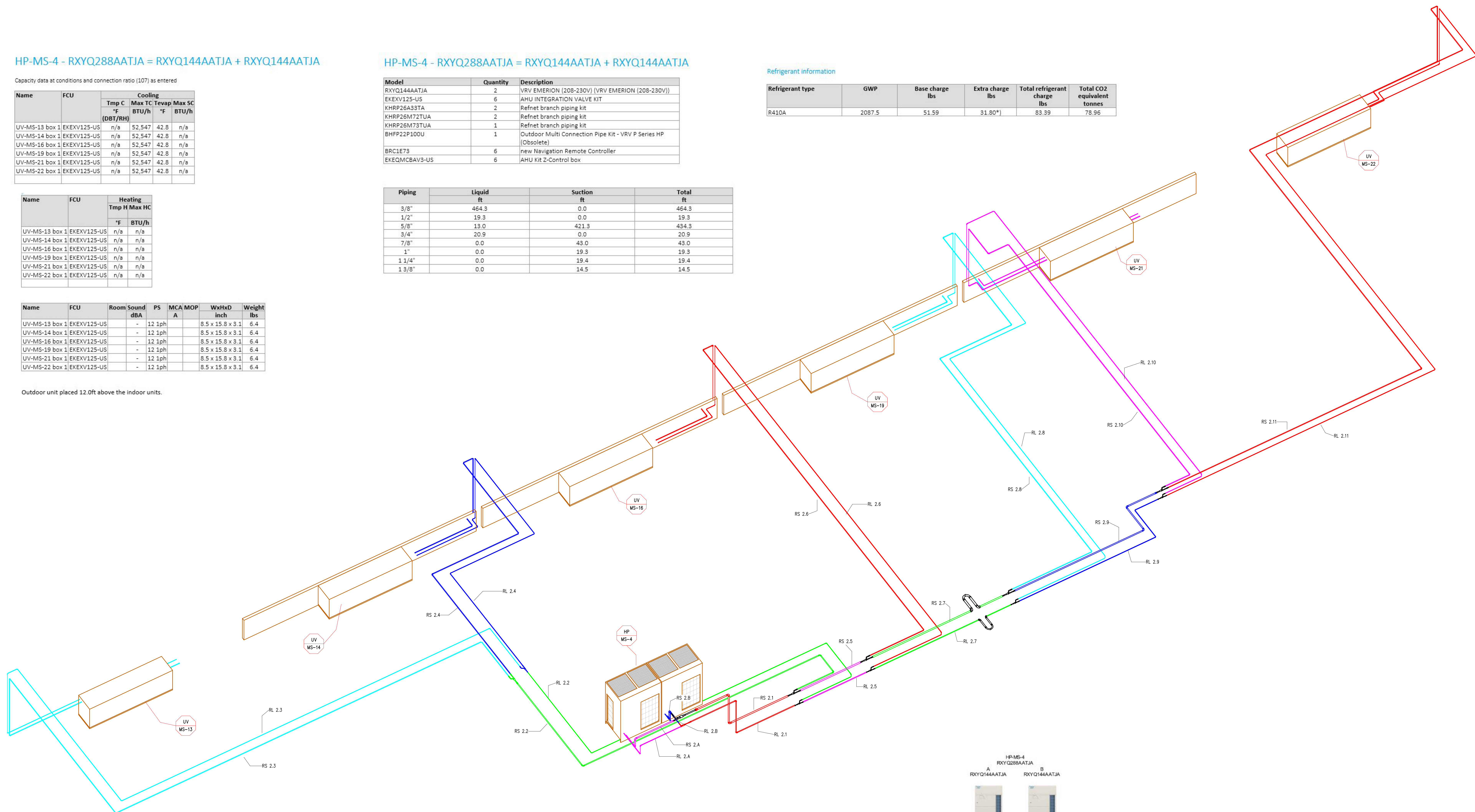

1099 Wall Street West Suite 389  
Lyndhurst, NJ 07071  
+1.852.248.0229  
+1.852.248.0230

### DRAWING NOTES AND SYMBOLS

REFERENCE DRAWINGS			
TRADE	DESCRIPTION	DATE	REV
Mech/Elec	-	-	-
Mech/Elect	-	-	-
HVAC	-	-	-
PLUMBING	-	-	-
ELECTRICAL	-	-	-
STRUCTURAL	-	-	-
ARCHITECTURAL	-	-	-
TOP	-	-	-

RECORD OF TRADE COORDINATION			
TRADE	COMPANY	DATE	AUTHORIZED SIGNATURE
Pipe Fitter			
Sheet Metal			
Plumber			
Welder			
Electrician			
Mechanical Cont.			
General Cont.			
Engineer			

COORDINATION NOTE

ELITE CAD DESIGNS SHALL NOT BE LIABLE FOR ANY MISTAKES, CONSTRUCTION ERRORS OR DELAYS THAT MAY RESULT FROM DECISIONS MADE BY THE CLIENT BASED ON THE INFORMATION PROVIDED ON THESE DRAWINGS. MEASUREMENTS ARE MADE AT A MOMENT IN TIME AND ONLY GIVE MEASUREMENT DATA AT THE MOMENT OF LOCATION.

ELITE CAD DESIGNS DISCLA

INFORMATION APPEARING ON THIS SHEET WAS PREPARED FROM THE BEST INFORMATION AVAILABLE. ELITE CAD DESIGN'S ATTENTION IS CALLED TO THE FACT THAT CONDITIONS AND QUANTITIES, AS SHOWN ON THE SHEET ARE ESTIMATED AND NOT ACTUAL, AND IN ANY EVENT THEY ARE NOT TO BE DETERMINED OR CONSIDERED BY ANYONE AS A WARRANTY OF ACTUAL FIELD CONDITIONS OR QUANTITIES.

## ARCHITECT / ENGINEER NOTES:

FOR APPROVAL

VERIFY THAT LINE ABOVE IS 1" LONG, PRINT MAY HAVE BEEN REDUCED

REV	DATE	DESCRIPTION
0	01/18/2024	SUBMITTED FOR APPROVAL
1	01/22/2024	DAIKIN VRF & MATERIALS ADDED

KEY PLAN

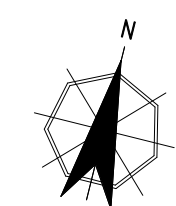

AR01 KSO Design

ENG Sage Engineering Associates

PROJECT	Barr Middle School 50 Pleasant St. #104
---------	--

TO: F. B. I. NEW YORK  
FROM: SAC, NEW YORK (100-158741)  
SUBJECT: [REDACTED]

### REFRIGERANT LENGTHS OVERALL DIAGRAM

GRF LDR	MC	PRO MGT	MM	JOB NO	J23-250
---------	----	---------	----	--------	---------

DATE	SCALE	DWG NO	REV
01/18/2024		MP-HP-MS-4	1



ARCH	KSQ Design			
ENG	Sage Engineering Associates			
PROJECT	Bart Middle School 50 Blairst Rd #1 Nanuet, NY 12954			
TITLE	REFRIGERANT LENGTHS OVERALL DIAGRAM			
APP LDR	MC	PRO MGT	MM	J23-259
DATE	01/18/2024	SCALE	DRG NO	MP-HP-MS-5
				REV



HP-MS-6 - RXYQ336AATJA = RXYQ168AATJA + RXYQ168AATJA

Capacity data at conditions and connection ratio (98) as entered

Name	FCU	Cooling			
		Temp C °F	Max TC BTU/h	Evap °F	Max SC BTU/h
UV-MS-23 box 1	EKEXV125-US	n/a	52,547	42.8	n/a
UV-MS-24 box 1	EKEXV125-US	n/a	52,547	42.8	n/a
UV-MS-25 box 1	EKEXV125-US	n/a	52,547	42.8	n/a
UV-MS-26 box 1	EKEXV125-US	n/a	52,547	42.8	n/a
UV-MS-27 box 1	EKEXV125-US	n/a	52,547	42.8	n/a
UV-MS-39 box 1	EKEXV125-US	n/a	52,547	42.8	n/a
UV-MS-40 box 1	EKEXV125-US	n/a	52,547	42.8	n/a

Name	FCU	Heating	
		Temp H °F	Max HC BTU/h
UV-MS-23 box 1	EKEXV125-US	n/a	n/a
UV-MS-24 box 1	EKEXV125-US	n/a	n/a
UV-MS-25 box 1	EKEXV125-US	n/a	n/a
UV-MS-26 box 1	EKEXV125-US	n/a	n/a
UV-MS-27 box 1	EKEXV125-US	n/a	n/a
UV-MS-39 box 1	EKEXV125-US	n/a	n/a
UV-MS-40 box 1	EKEXV125-US	n/a	n/a

Name	FCU	Room Sound dBA	PS	MCA MOP A	WxHxD inch	Weight lbs
UV-MS-23 box 1	EKEXV125-US	-	12 lph		8.5 x 15.8 x 3.1	6.4
UV-MS-24 box 1	EKEXV125-US	-	12 lph		8.5 x 15.8 x 3.1	6.4
UV-MS-25 box 1	EKEXV125-US	-	12 lph		8.5 x 15.8 x 3.1	6.4
UV-MS-26 box 1	EKEXV125-US	-	12 lph		8.5 x 15.8 x 3.1	6.4
UV-MS-27 box 1	EKEXV125-US	-	12 lph		8.5 x 15.8 x 3.1	6.4
UV-MS-39 box 1	EKEXV125-US	-	12 lph		8.5 x 15.8 x 3.1	6.4
UV-MS-40 box 1	EKEXV125-US	-	12 lph		8.5 x 15.8 x 3.1	6.4

Outdoor vs. indoor position

Outdoor unit placed 25.0ft above the indoor units.

HP-MS-6 - RXYQ336AATJA = RXYQ168AATJA + RXYQ168AATJA

Model	Quantity	Description
RXYQ168AATJA	2	VRV EMERION (208-230V) (VRV EMERION (208-230V))
EKEXV125-US	7	AHU INTEGRATION VALVE KIT
KHRP26A33TA	3	Refnet branch piping kit
KHRP26M72TUA	2	Refnet branch piping kit
KHRP26M73TUA	1	Refnet branch piping kit
BHFP22P100U	1	Outdoor Multi Connection Pipe Kit - VRV P Series HP (Obsolete)
BRC1E73	7	new Navigation Remote Controller
EKEQMCAV3-US	7	AHU Kit Z-Control box

Piping	Liquid ft	Suction ft	Total ft
3/8"	449.3	0.0	449.3
1/2"	67.3	0.0	67.3
5/8"	60.0	369.3	429.3
3/4"	100.0	0.0	100.0
7/8"	0.0	80.0	80.0
1"	0.0	67.3	67.3
1 1/8"	0.0	10.0	10.0
1 1/4"	0.0	50.0	50.0
1 3/8"	0.0	100.0	100.0

Refrigerant information

Refrigerant type	GWP	Base charge lbs	Extra charge lbs	Total refrigerant charge lbs	Total CO2 equivalent tonnes
R410A	2087.5	51.59	55.90*	107.49	101.78

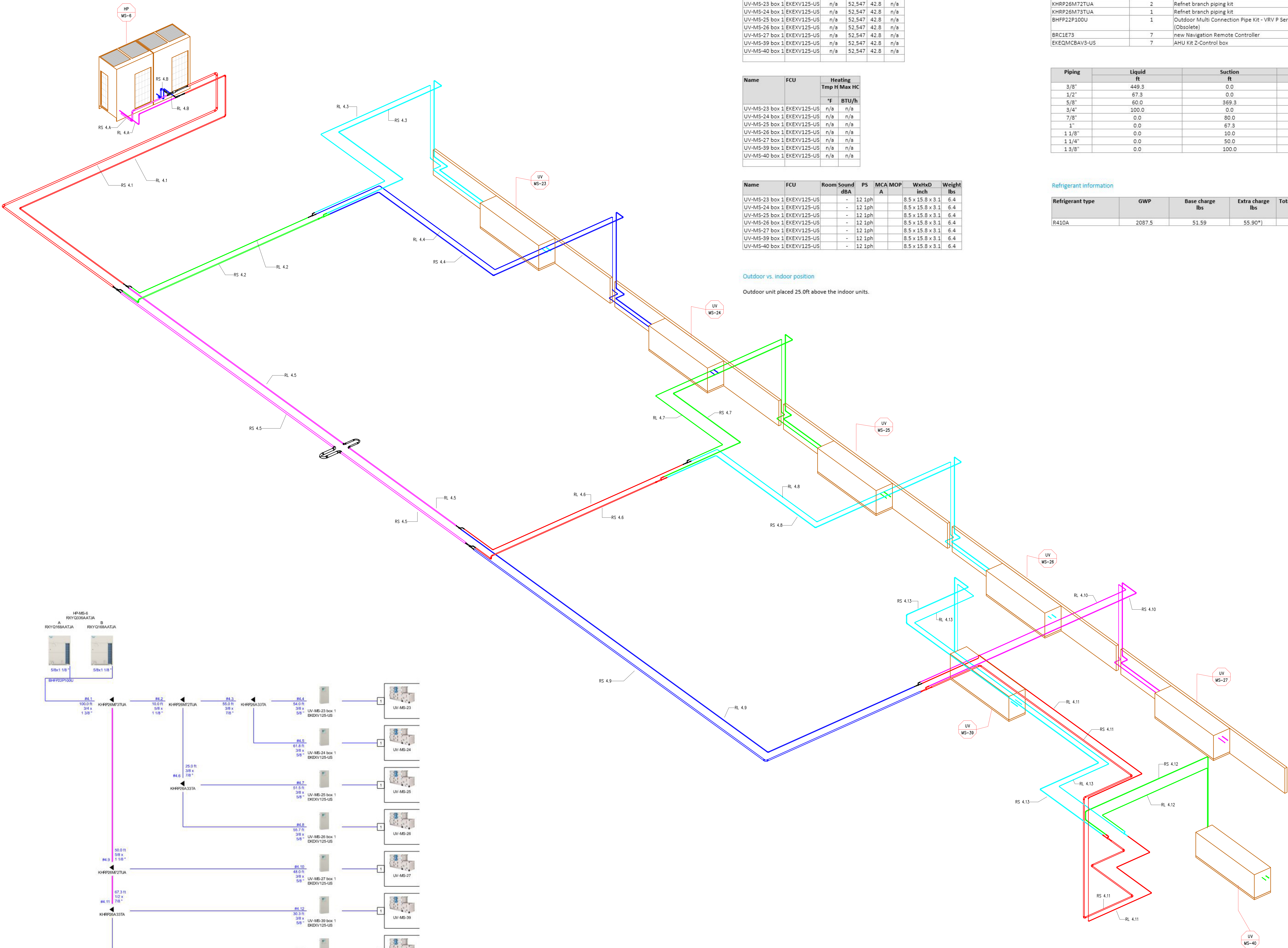

ELITECAD

DESIGNS

1089 Wall Street West, Suite 309  
Lynbrook, N.Y. 11563  
Tel: 516.272.5822  
Fax: 516.272.5823

DRAWING NOTES AND SYMBOLS

TRADE	DESCRIPTION	DATE	REV
MECHANICAL	MECHANICAL	-	-
ELECTRICAL	ELECTRICAL	-	-
PLUMBING	PLUMBING	-	-
STRUCTURAL	STRUCTURAL	-	-
MECHANICAL	MECHANICAL	-	-
MECHANICAL	MECHANICAL	-	-

TRADE	COMPANY	DATE	AUTHORIZED SIGNATURE
MECHANICAL	MECHANICAL	-	-
ELECTRICAL	ELECTRICAL	-	-
PLUMBING	PLUMBING	-	-
STRUCTURAL	STRUCTURAL	-	-
MECHANICAL	MECHANICAL	-	-
MECHANICAL	MECHANICAL	-	-

TRADE	COMPANY	DATE	AUTHORIZED SIGNATURE
MECHANICAL	MECHANICAL	-	-
ELECTRICAL	ELECTRICAL	-	-
PLUMBING	PLUMBING	-	-
STRUCTURAL	STRUCTURAL	-	-
MECHANICAL	MECHANICAL	-	-
MECHANICAL	MECHANICAL	-	-

TRADE	COMPANY	DATE	AUTHORIZED SIGNATURE
MECHANICAL	MECHANICAL	-	-
ELECTRICAL	ELECTRICAL	-	-
PLUMBING	PLUMBING	-	-
STRUCTURAL	STRUCTURAL	-	-
MECHANICAL	MECHANICAL	-	-
MECHANICAL	MECHANICAL	-	-

TRADE	COMPANY	DATE	AUTHORIZED SIGNATURE
MECHANICAL	MECHANICAL	-	-
ELECTRICAL	ELECTRICAL	-	-
PLUMBING	PLUMBING	-	-
STRUCTURAL	STRUCTURAL	-	-
MECHANICAL	MECHANICAL	-	-
MECHANICAL	MECHANICAL	-	-

TRADE	COMPANY	DATE	AUTHORIZED SIGNATURE
MECHANICAL	MECHANICAL	-	-
ELECTRICAL	ELECTRICAL	-	-
PLUMBING	PLUMBING	-	-
STRUCTURAL	STRUCTURAL	-	-
MECHANICAL	MECHANICAL	-	-
MECHANICAL	MECHANICAL	-	-

TRADE	COMPANY	DATE	AUTHORIZED SIGNATURE
MECHANICAL	MECHANICAL	-	-
ELECTRICAL	ELECTRICAL	-	-
PLUMBING	PLUMBING	-	-
STRUCTURAL	STRUCTURAL	-	-
MECHANICAL	MECHANICAL	-	-
MECHANICAL	MECHANICAL	-	-

TRADE	COMPANY	DATE	AUTHORIZED SIGNATURE
MECHANICAL	MECHANICAL	-	-
ELECTRICAL	ELECTRICAL	-	-
PLUMBING	PLUMBING	-	-
STRUCTURAL	STRUCTURAL	-	-
MECHANICAL	MECHANICAL	-	-
MECHANICAL	MECHANICAL	-	-

TRADE	COMPANY	DATE	AUTHORIZED SIGNATURE
MECHANICAL	MECHANICAL	-	-
ELECTRICAL	ELECTRICAL	-	-
PLUMBING	PLUMBING	-	-
STRUCTURAL	STRUCTURAL	-	-
MECHANICAL	MECHANICAL	-	-
MECHANICAL	MECHANICAL	-	-

TRADE	COMPANY	DATE	AUTHORIZED SIGNATURE
MECHANICAL	MECHANICAL	-	-
ELECTRICAL	ELECTRICAL	-	-
PLUMBING	PLUMBING	-	-
STRUCTURAL	STRUCTURAL	-	-
MECHANICAL	MECHANICAL	-	-
MECHANICAL	MECHANICAL	-	-

TRADE	COMPANY	DATE	AUTHORIZED SIGNATURE
MECHANICAL	MECHANICAL	-	-
ELECTRICAL	ELECTRICAL	-	-
PLUMBING	PLUMBING	-	-
STRUCTURAL	STRUCTURAL	-	-
MECHANICAL	MECHANICAL	-	-
MECHANICAL	MECHANICAL	-	-

TRADE	COMPANY	DATE	AUTHORIZED SIGNATURE
MECHANICAL	MECHANICAL	-	-
ELECTRICAL	ELECTRICAL	-	-
PLUMBING	PLUMBING	-	-
STRUCTURAL	STRUCTURAL	-	-
MECHANICAL	MECHANICAL	-	-
MECHANICAL	MECHANICAL	-	-

TRADE	COMPANY	DATE	AUTHORIZED SIGNATURE
MECHANICAL	MECHANICAL	-	-
ELECTRICAL	ELECTRICAL	-	-
PLUMBING	PLUMBING	-	-
STRUCTURAL	STRUCTURAL	-	-
MECHANICAL	MECHANICAL	-	-
MECHANICAL	MECHANICAL	-	-

TRADE	COMPANY	DATE	AUTHORIZED SIGNATURE
MECHANICAL	MECHANICAL	-	-
ELECTRICAL	ELECTRICAL	-	-
PLUMBING	PLUMBING	-	-
STRUCTURAL	STRUCTURAL	-	-
MECHANICAL	MECHANICAL	-	-
MECHANICAL	MECHANICAL	-	-



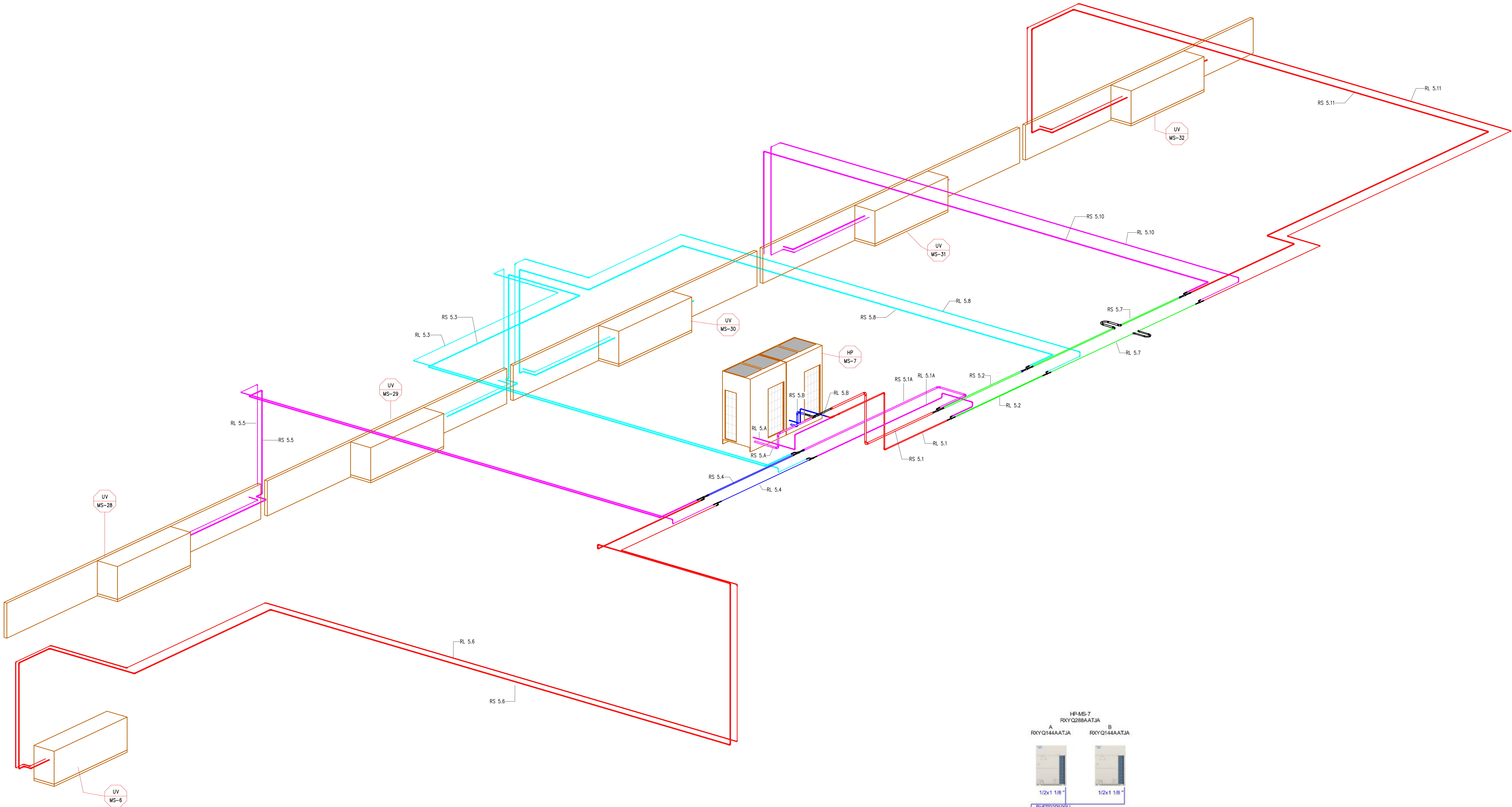

### HP-MS-7 - RXYQ288AATJA = RXYQ144AATJA + RXYQ144AATJA

Capacity data at conditions and connection ratio (102) as entered

Name	FCU	Cooling			
		Temp C °F (DBT/RH)	Max TC BTU/h	Temp °F	Max SC BTU/h
UV-MS-28 box 1	EKEXV125-US	n/a	52,547	42.8	n/a
UV-MS-29 box 1	EKEXV125-US	n/a	52,547	42.8	n/a
UV-MS-30 box 1	EKEXV125-US	n/a	52,547	42.8	n/a
UV-MS-31 box 1	EKEXV125-US	n/a	52,547	42.8	n/a
UV-MS-32 box 1	EKEXV125-US	n/a	52,547	42.8	n/a
UV-MS-6 box 1	EKEXV125-US	n/a	52,547	42.8	n/a

Name	FCU	Heating	
		Temp H °F	Max HC BTU/h
UV-MS-28 box 1	EKEXV125-US	n/a	n/a
UV-MS-29 box 1	EKEXV125-US	n/a	n/a
UV-MS-30 box 1	EKEXV125-US	n/a	n/a
UV-MS-31 box 1	EKEXV125-US	n/a	n/a
UV-MS-32 box 1	EKEXV125-US	n/a	n/a
UV-MS-6 box 1	EKEXV125-US	n/a	n/a

Name	FCU	Room dBA	PS A	MCA MOP A	WxHxD inch	Weight lbs
UV-MS-28 box 1	EKEXV125-US	-	12 1ph	-	8.5 x 15.8 x 3.1	6.4
UV-MS-29 box 1	EKEXV125-US	-	12 1ph	-	8.5 x 15.8 x 3.1	6.4
UV-MS-30 box 1	EKEXV125-US	-	12 1ph	-	8.5 x 15.8 x 3.1	6.4
UV-MS-31 box 1	EKEXV125-US	-	12 1ph	-	8.5 x 15.8 x 3.1	6.4
UV-MS-32 box 1	EKEXV125-US	-	12 1ph	-	8.5 x 15.8 x 3.1	6.4
UV-MS-6 box 1	EKEXV125-US	-	12 1ph	-	8.5 x 15.8 x 3.1	6.4

Outdoor unit placed 25.0ft above the indoor units.

### HP-MS-7 - RXYQ288AATJA = RXYQ144AATJA + RXYQ144AATJA

Model	Quantity	Description
RXYQ144AATJA	2	VRV EMERION (208-230V) (VRV EMERION (208-230V))
EKEXV125-US	6	AHU INTEGRATION VALVE KIT
KHRP26A3STA	2	Refnet branch piping kit
KHRP26M72TUA	2	Refnet branch piping kit
KHRP26M73TUA	1	Refnet branch piping kit
BHFP22P10OU	1	Outdoor Multi Connection Pipe Kit - VRV P Series HP (Obsolete)
BRC1E73	6	new Navigation Remote Controller
EKEQMCBAV3-US	6	AHU Kit Z-Control box

Piping	Liquid ft	Suction ft	Total ft
3/8"	528.9	0.0	528.9
1/2"	26.0	0.0	26.0
5/8"	29.6	528.9	558.5
3/4"	14.4	0.0	14.4
1"	0.0	26.0	26.0
1 1/4"	0.0	29.6	29.6
1 3/8"	0.0	14.4	14.4

#### Refrigerant information

Refrigerant type	GWP	Base charge lbs	Extra charge lbs	Total refrigerant charge lbs	Total CO2 equivalent tonnes
R410A	2087.5	51.59	35.78*	87.36	82.72

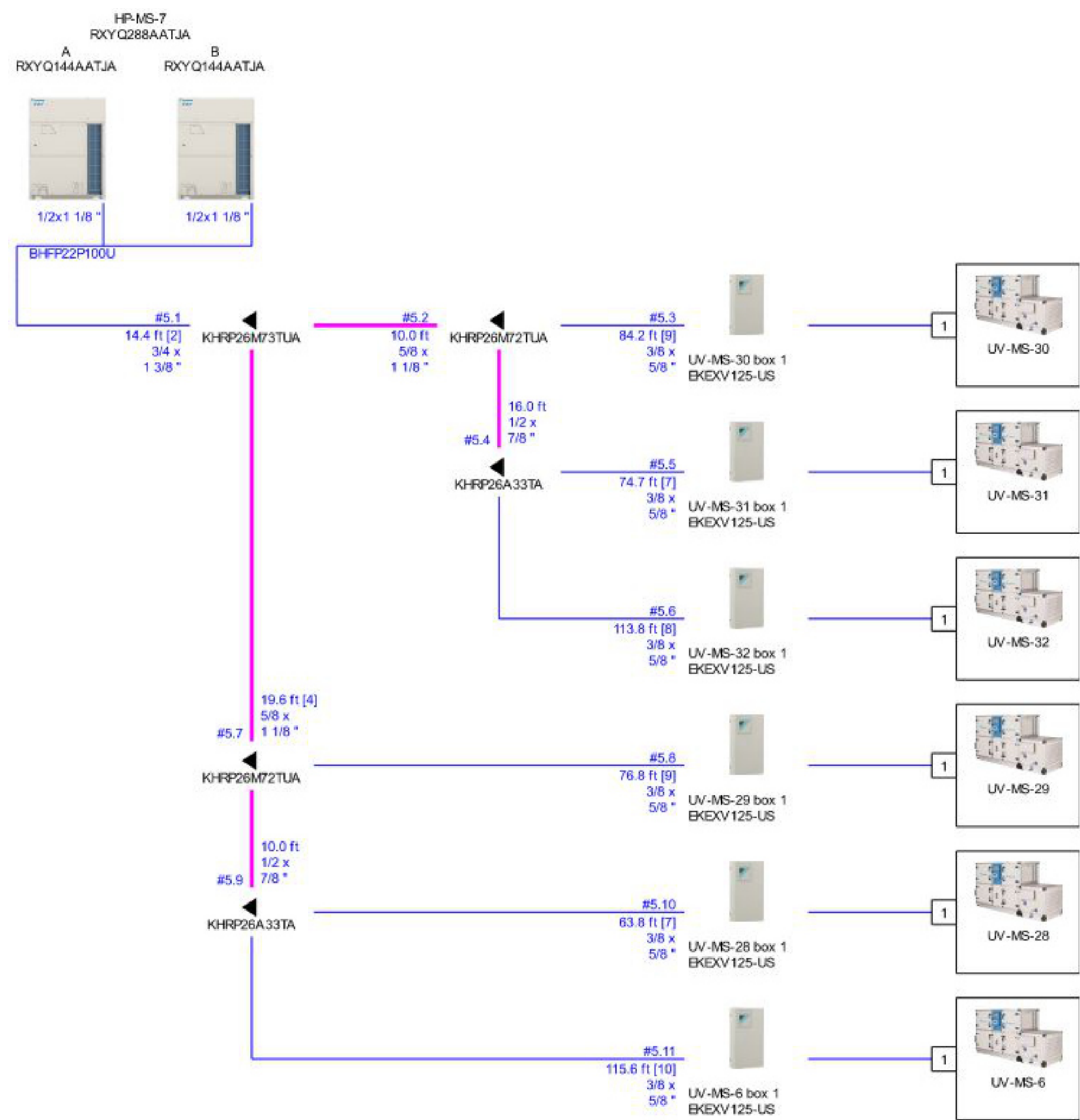

#### DRAWING NOTES AND SYMBOLS

REFERENCE DRAWINGS			
TRADE	DESCRIPTION	DATE	REV
MECHANICAL	MECHANICAL	-	-
ELECTRICAL	ELECTRICAL	-	-
PLUMBING	PLUMBING	-	-
MECHANICAL	MECHANICAL	-	-
ELECTRICAL	ELECTRICAL	-	-
PLUMBING	PLUMBING	-	-

RECORD OF TRADE COORDINATION			
TRADE	COMPANY	DATE	AUTHORIZED SIGNATURE
MECHANICAL			
ELECTRICAL			
PLUMBING			
MECHANICAL			
ELECTRICAL			
PLUMBING			

COORDINATION NOTE			
ELITECAD DESIGNS SHALL NOT BE LIABLE FOR ANY MATERIAL CONSTRUCTION ERRORS OR OMISSIONS THAT MAY RESULT FROM ASSUMPTIONS MADE BY THE CLIENT BASED ON THE INFORMATION PROVIDED ON THESE DRAWINGS. ASSUMPTIONS ARE MADE BY A MEMBER OF THE ELITECAD DESIGNS TEAM AT THE ONSET OF DESIGN.			
ELITECAD DESIGNS DISCLAIMER			
ELITECAD DESIGNS SHALL NOT BE LIABLE FOR ANY MATERIAL CONSTRUCTION ERRORS OR OMISSIONS THAT MAY RESULT FROM ASSUMPTIONS MADE BY THE CLIENT BASED ON THE INFORMATION PROVIDED ON THESE DRAWINGS. ASSUMPTIONS ARE MADE BY A MEMBER OF THE ELITECAD DESIGNS TEAM AT THE ONSET OF DESIGN.			

#### ARCHITECT / ENGINEER NOTES:

FOR APPROVAL

VERIFY THAT LINE ABOVE IS 1" LONG. PRINT MAY HAVE BEEN REDUCED.

REV	DATE	DESCRIPTION
0	01/18/2024	SUBMITTED FOR APPROVAL
1	01/22/2024	DRAWN VRF & MATERIALS ADDED

KEY PLAN

ARCHITECT / ENGINEER NOTES:



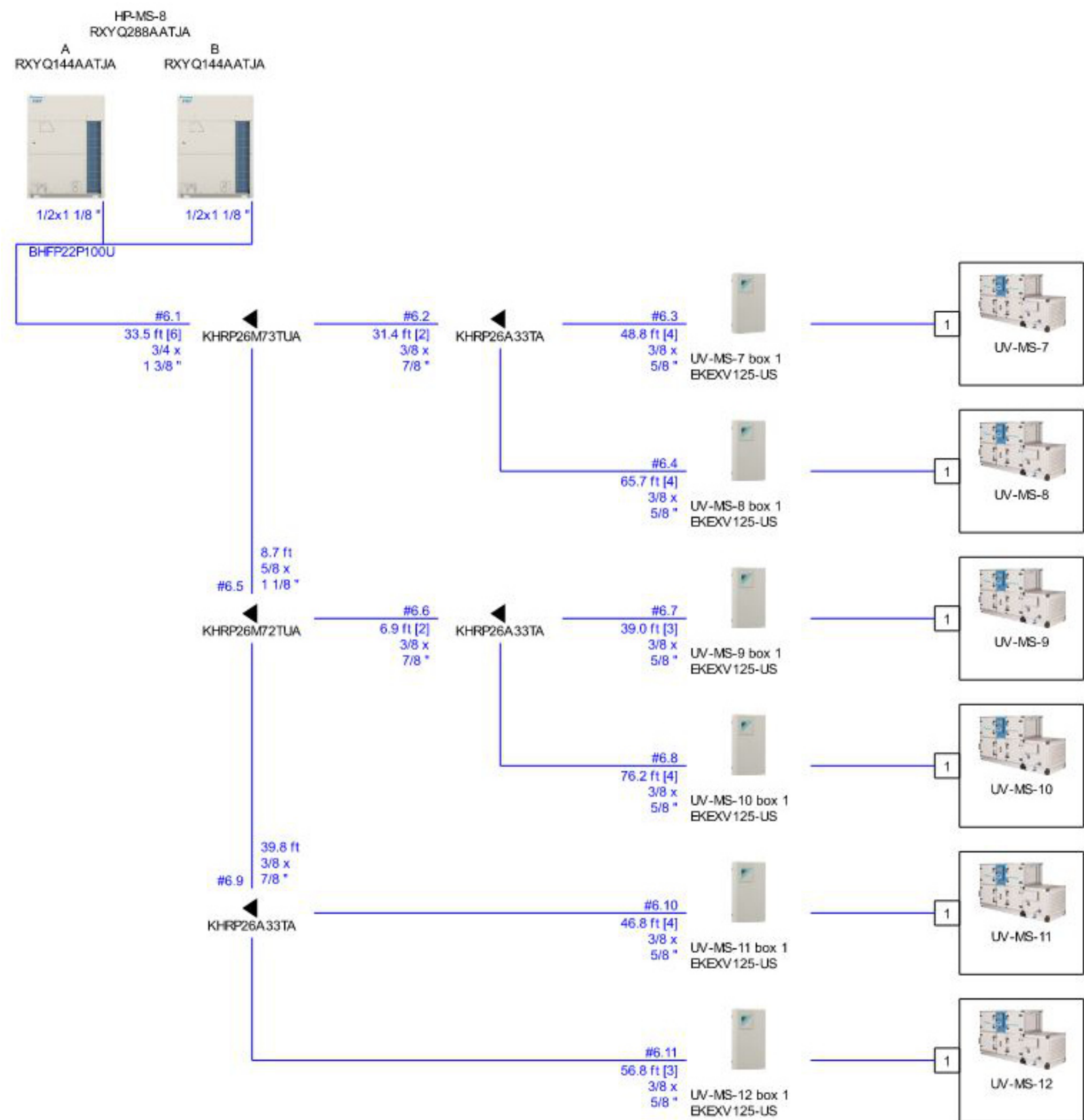
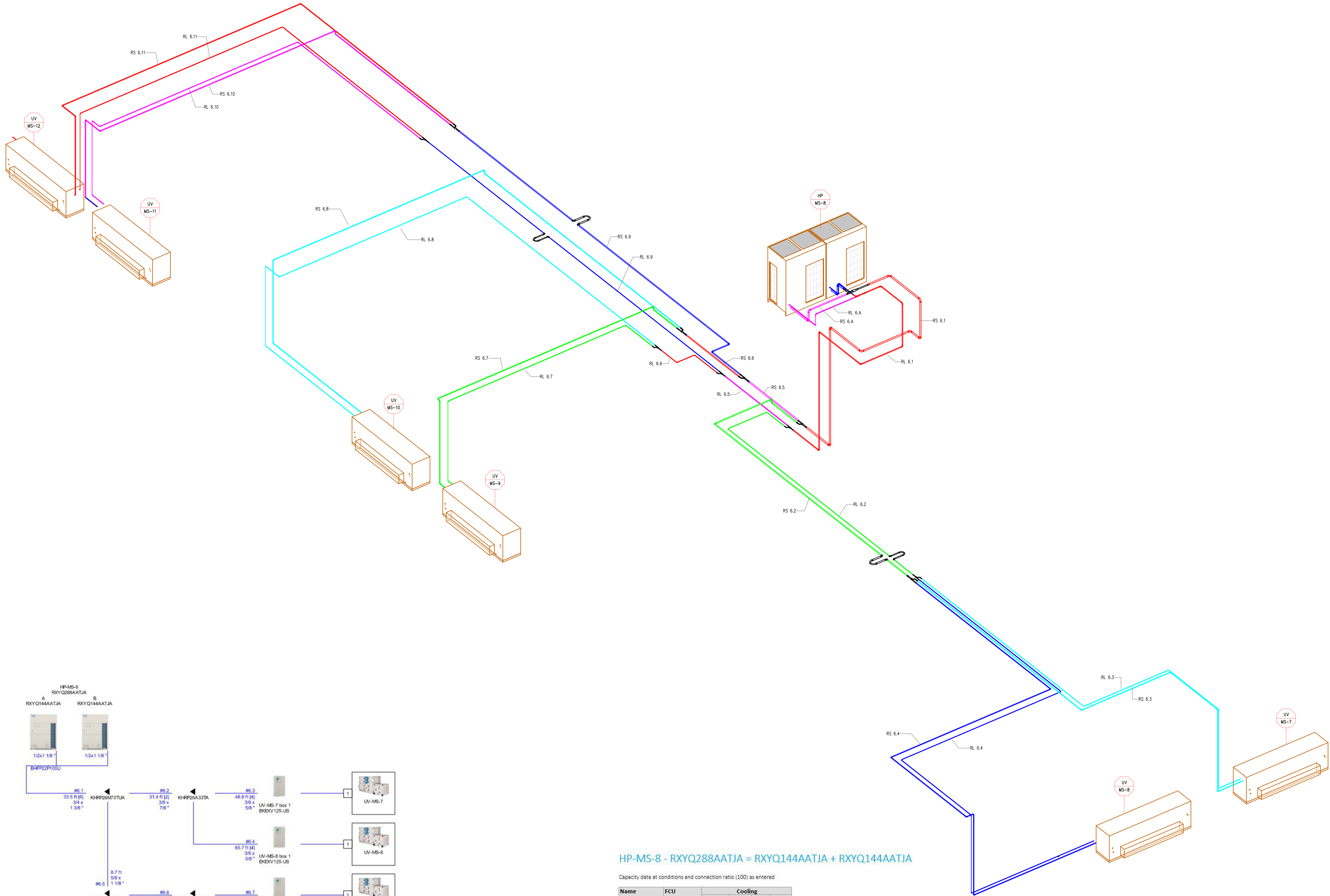

### HP-MS-8 - RXYQ288AATJA = RXYQ144AATJA + RXYQ144AATJA

Capacity data at conditions and connection ratio (100) as entered

Name	FCU	Cooling			
		Temp C (DBT/RH)	Max TC BTU/h	Evap BTU/h	Max SC BTU/h
UV-MS-10 box 1	EKEKV125-US	n/a	52,547	42.8	n/a
UV-MS-11 box 1	EKEKV125-US	n/a	52,547	42.8	n/a
UV-MS-12 box 1	EKEKV125-US	n/a	52,547	42.8	n/a
UV-MS-7 box 1	EKEKV125-US	n/a	52,547	42.8	n/a
UV-MS-8 box 1	EKEKV125-US	n/a	52,547	42.8	n/a
UV-MS-9 box 1	EKEKV125-US	n/a	52,547	42.8	n/a

Name	FCU	Heating	
		Temp H BTU/h	Max HC BTU/h
UV-MS-10 box 1	EKEKV125-US	n/a	n/a
UV-MS-11 box 1	EKEKV125-US	n/a	n/a
UV-MS-12 box 1	EKEKV125-US	n/a	n/a
UV-MS-7 box 1	EKEKV125-US	n/a	n/a
UV-MS-8 box 1	EKEKV125-US	n/a	n/a
UV-MS-9 box 1	EKEKV125-US	n/a	n/a

Name	FCU	Room	Sound dBA	PS	MCA MOP A	WxHxD inch	Weight lbs
UV-MS-10 box 1	EKEKV125-US	-	12	1ph		8.5 x 15.8 x 3.1	6.4
UV-MS-11 box 1	EKEKV125-US	-	12	1ph		8.5 x 15.8 x 3.1	6.4
UV-MS-12 box 1	EKEKV125-US	-	12	1ph		8.5 x 15.8 x 3.1	6.4
UV-MS-7 box 1	EKEKV125-US	-	12	1ph		8.5 x 15.8 x 3.1	6.4
UV-MS-8 box 1	EKEKV125-US	-	12	1ph		8.5 x 15.8 x 3.1	6.4
UV-MS-9 box 1	EKEKV125-US	-	12	1ph		8.5 x 15.8 x 3.1	6.4

Outdoor unit placed 25.0ft above the indoor units.

### HP-MS-8 - RXYQ288AATJA = RXYQ144AATJA + RXYQ144AATJA

Model	Quantity	Description
RXYQ144AATJA	2	VRV EMERION (208-230V) (VRV EMERION (208-230V))
EKEKV125-US	6	AHU INTEGRATION VALVE KIT
KHRP26A33TA	3	Refnet branch piping kit
KHRP26M72TUA	1	Refnet branch piping kit
KHRP26M73TUA	1	Refnet branch piping kit
BHFP22P100U	1	Outdoor Multi Connection Pipe Kit - VRV P Series HP (Obsolete)
BRC1E73	6	new Navigation Remote Controller
EKEQMCAV3-US	6	AHU Kit Z-Control box

Piping	Liquid ft	Suction ft	Total ft
3/8"	411.4	0.0	411.4
5/8"	8.7	33.3	342.0
3/4"	33.5	0.0	33.5
7/8"	0.0	78.1	78.1
1 1/8"	0.0	8.7	8.7
1 3/8"	0.0	33.5	33.5

#### Refrigerant information

Refrigerant type	GWP	Base charge lbs	Extra charge lbs	Total refrigerant charge lbs	Total CO2 equivalent tonnes
R410A	2087.5	51.59	29.83*	81.42	77.09

ELITECAD

DESIGNS

1098 Wall Street West, Suite 309  
Lynchburg, VA 24501  
1-800-258-0200

#### DRAWING NOTES AND SYMBOLS

TRADE	DESCRIPTION	DATE	REV
MECHANICAL	MECHANICAL	-	-
ELECTRICAL	ELECTRICAL	-	-
PLUMBING	PLUMBING	-	-
HVAC	HVAC	-	-

TRADE	COMPANY	DATE	AUTHORIZED SIGNATURE
MECHANICAL	MECHANICAL	-	-
ELECTRICAL	ELECTRICAL	-	-
PLUMBING	PLUMBING	-	-
HVAC	HVAC	-	-

COORDINATION NOTE
ELITE CAD DESIGNS SHALL NOT BE LIABLE FOR ANY MATERIAL CONSTRUCTION ERRORS OR OMISSIONS THAT MAY RESULT FROM ASSUMPTIONS MADE BY THE CLIENT BASED ON THE INFORMATION PROVIDED ON THESE DRAWINGS. REQUIREMENTS ARE MADE BY A MEMBER OF THE ELITE CAD DESIGNS TEAM AT THE TIME OF DESIGN.
ELITE CAD DESIGNS DISCLAIMER
INFORMATION APPEARING ON THIS SHEET HAS BEEN DERIVED FROM THE BEST INFORMATION AVAILABLE. ELITE CAD DESIGNS ATTENDS TO THE BEST OF ITS ABILITY TO PROVIDE ACCURATE INFORMATION. ELITE CAD DESIGNS DOES NOT GUARANTEE THE ACCURACY OF THE INFORMATION PROVIDED. ELITE CAD DESIGNS SHALL NOT BE RESPONSIBLE FOR ANY ERRORS OR OMISSIONS THAT MAY RESULT FROM ASSUMPTIONS MADE BY THE CLIENT BASED ON THE INFORMATION PROVIDED ON THESE DRAWINGS. REQUIREMENTS ARE MADE BY A MEMBER OF THE ELITE CAD DESIGNS TEAM AT THE TIME OF DESIGN.

#### ARCHITECT / ENGINEER NOTES:

### FOR APPROVAL

REV	DATE	DESCRIPTION
0	01/18/2024	SUBMITTED FOR APPROVAL
1	01/22/2024	DRAWN VRF & MATERIALS ADDED

#### KEY PLAN



ARCH	KSQ Design
ENG	Sage Engineering Associates
PROJECT	50 Blaine Rd #1 Lynchburg, VA 24501
TITLE	REFRIGERANT LENGTHS OVERALL DIAGRAM
DATE	01/18/2024
SCALE	1"=1'-0"
REVISION	MP-HP-MS-8
BY	1



