

SUBMITTAL COVERSHEET Nanuet UFSD –Phase 3 Projects

Architect:

KSQ Architects
215 W 40th Street, 15th Floor
New York, NY 10018

Owner:

Nanuet Union Free School District
101 Church Street
Nanuet, NY 10954

Construction Manager:

Jacobs
One Penn Plaza, 54th floor
New York, NY 10019

Contractor: Joe Lombardo Plumbing & Heating of Rockland Inc

Contract: Ron Lombardo

Address: 321 Spook Rock Road Suite 109A

845-357-6537

Suffern, New York 10901

Telephone:

Fax: 845-357-8529

School Name: Nanuet Union Free School District Phase 3 Bond Projects @ Barr Middle School & Nanuet High School

Type of Submittal:

Re-submittal: [] No [] Yes

[] Shop Drawings

[] Product Data

[] Schedule

[] Sample

[]

[] Test Report

[] Certificate

[] Color Sample

[] Warranty

[]

Submittal Description:

MECHANICAL ROOM HIGH SCHOOL BOILER ROOM COORDINATED SHOP DWG

Product Name:

Manufacturer: ELITECAD

Subcontractor/ ELITECAD

Supplier:

References:

Spec. Section No.: 230000

Drawing No(s):

Paragraph:

Rm. or Detail No(s):

Architect's/ Engineer's Review Stamp

SAGE ENGINEERING ASSOCIATES, LLP

☐ Reviewed

☒ Furnish as Corrected

☐ Rejected

☐ Revise and Resubmit

☐ Submit Specified Item

This review is only for general conformance with the design concept and the information given in the Construction Documents. Corrections or comments made on the shop drawings during this review do not relieve the contractor from compliance with the requirements of the plans and specifications. Review of a specific item shall not include review of an assembly of which the item is a component. The Contractor is responsible for dimensions to be confirmed and correlated at the jobsite; information that pertains solely to the fabrication processes or to the means, methods, techniques, sequences and procedures of construction; coordination of the Work with that of all other trades and performing all Work in a safe and satisfactory manner.

SAGE LOG NO. M-33

Date: 11/22/2023

By: J. Venditte

Contractor Review Statement:

These documents have been checked for accuracy and coordinated with job conditions and Contract requirements by this office and have been found to comply with the provisions of the Contract Documents.

Ronald J. Lombardo

11.21.23

Name:

Date:

Company Name:

Joe Lombardo Plumbing & Heating of Rockland Inc.

- 1. At the steam main tap, if elevation space allows, provide steam tap at 45 degree angle up to
- avoid the flow of condensate into the branch steam line, then 45 back down to the 11'-2-1/8" CL
- elevation.

Remarks:

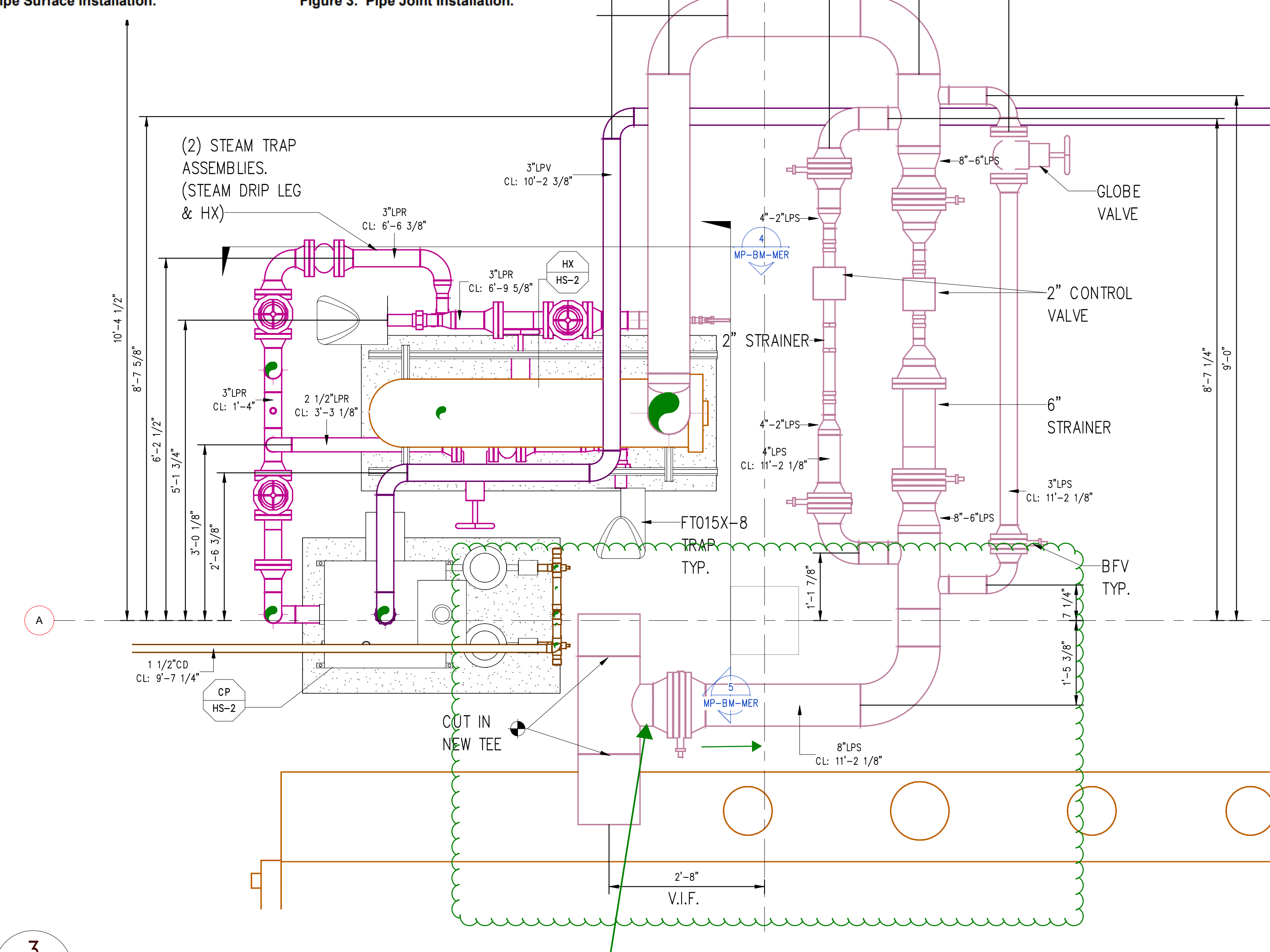
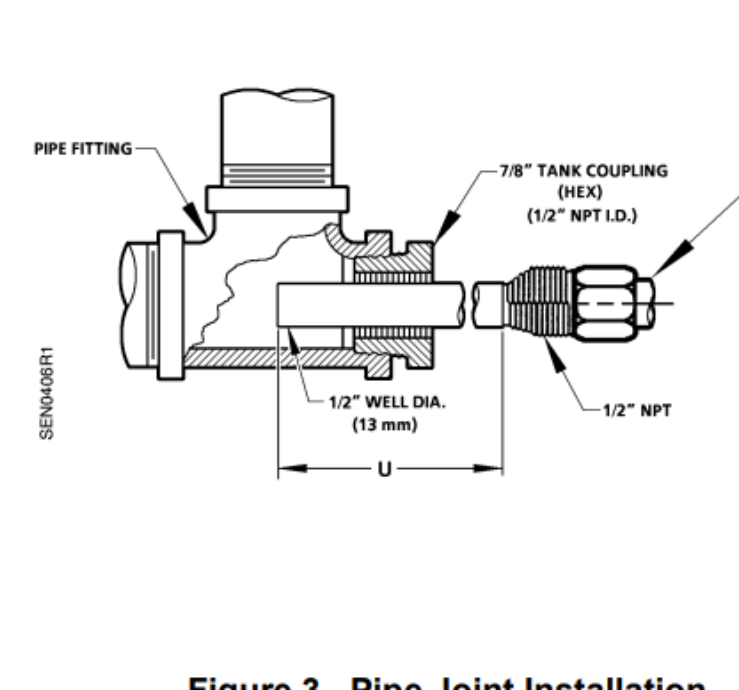
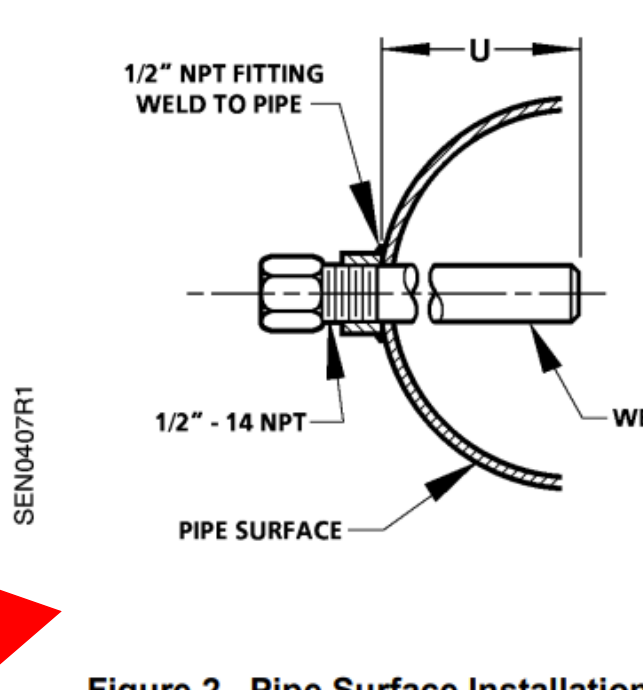
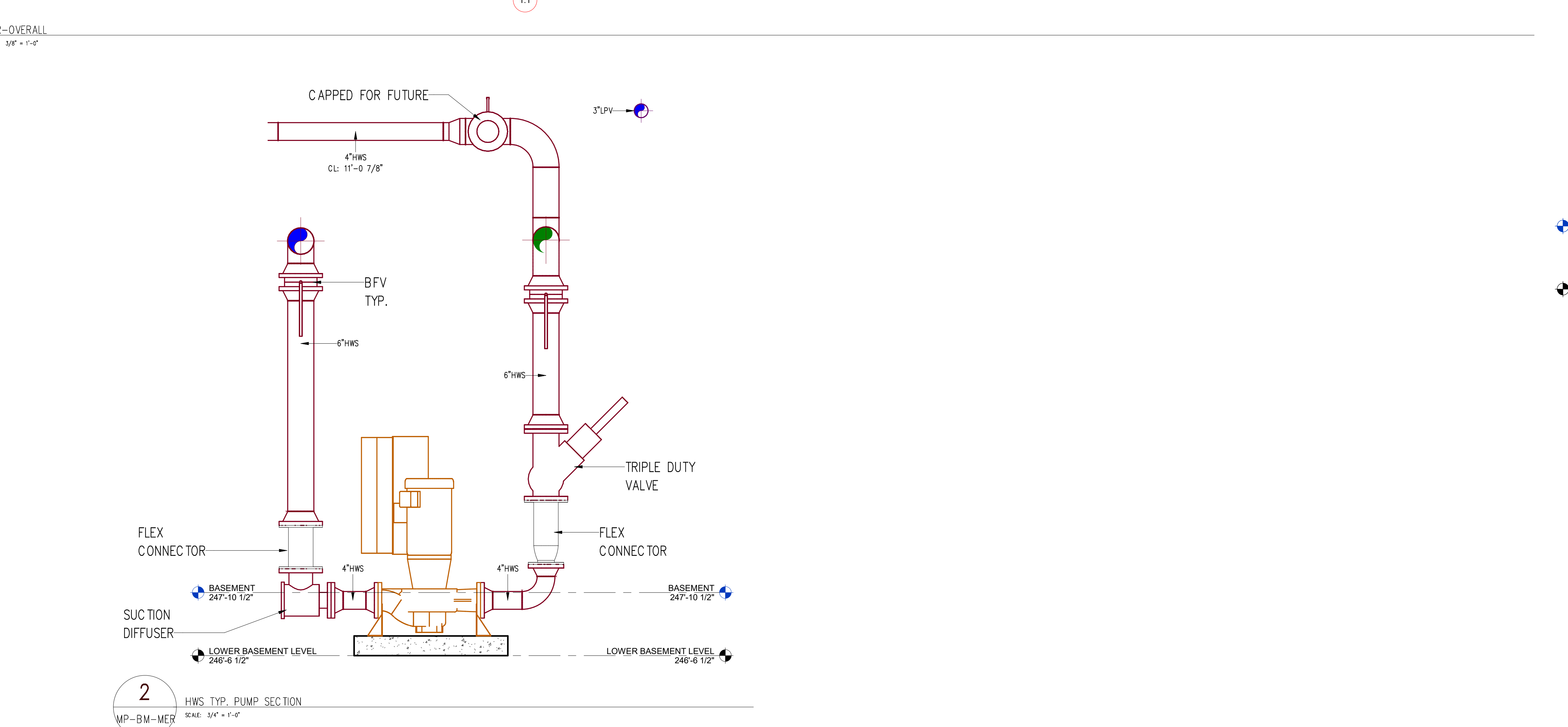
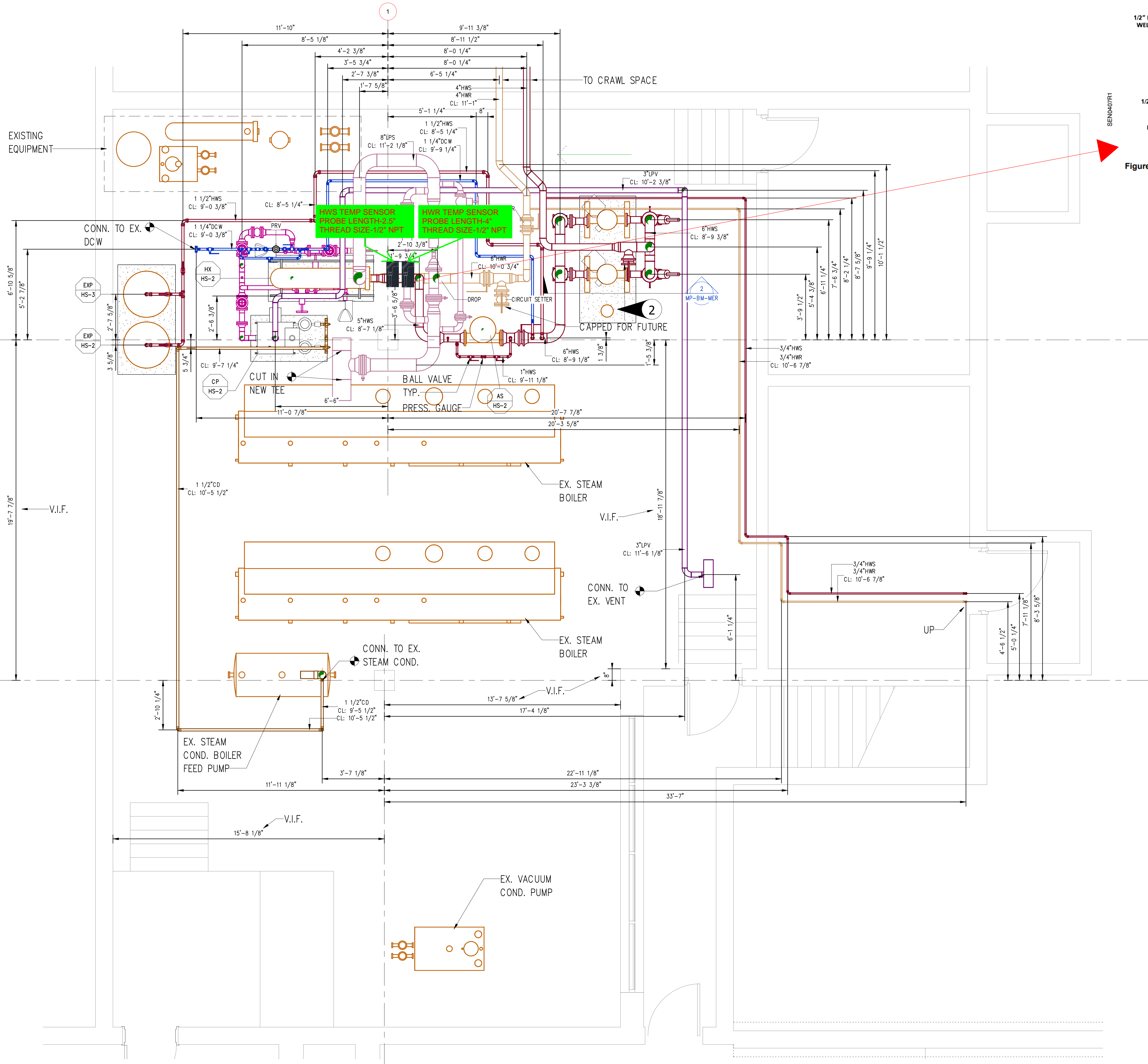

If elevation space allows, provide steam tap at 45 degree angle up to avoid the flow of condensate into the branch steam line, then 45 back down to the 11'-2 1/8\"/>

3 MER-STEAM
MP-BM-MER
SCALE: 3/4\"/>

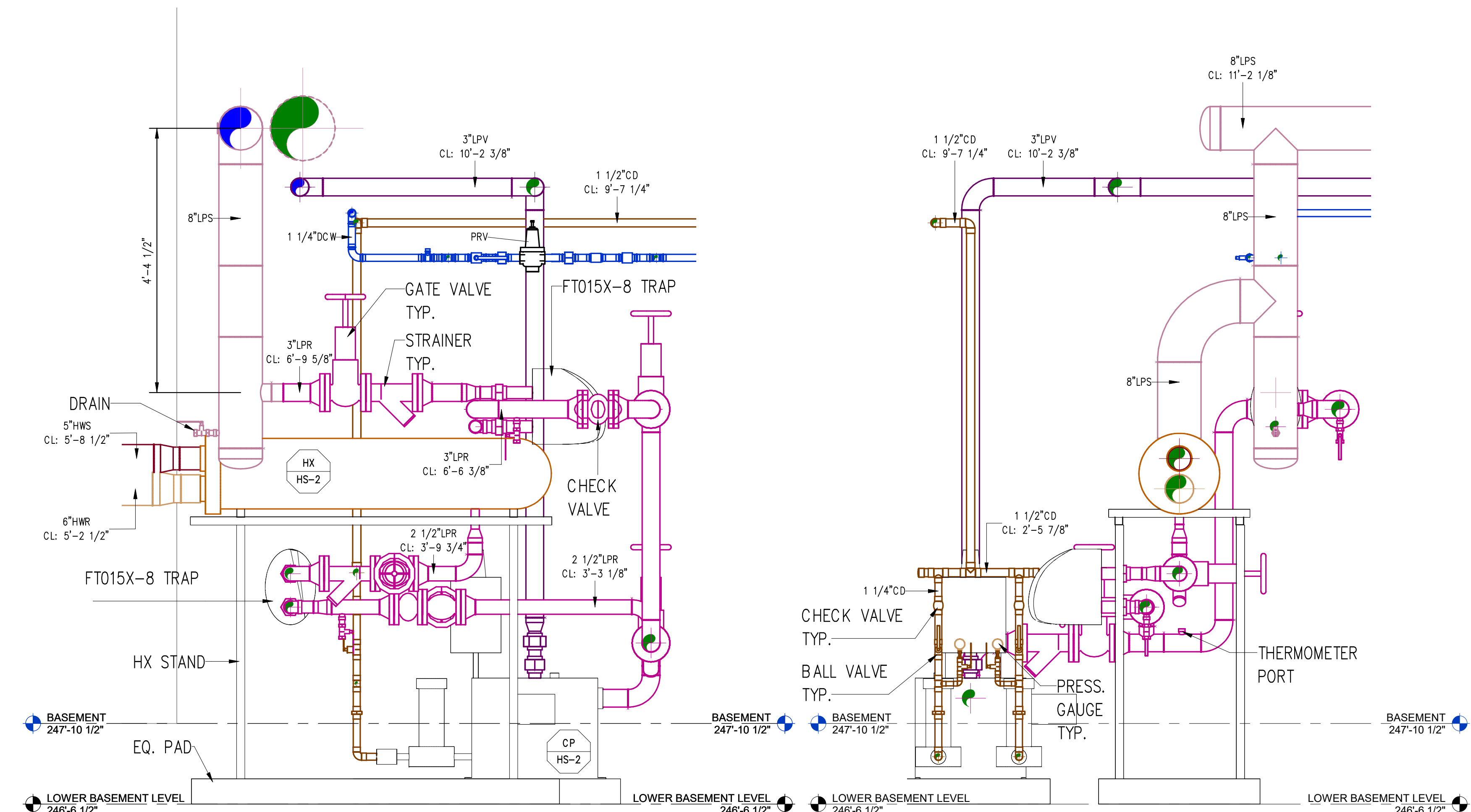

4 STEAM HX SIDE VIEW
MP-BM-MER
SCALE: 3/4\"/>

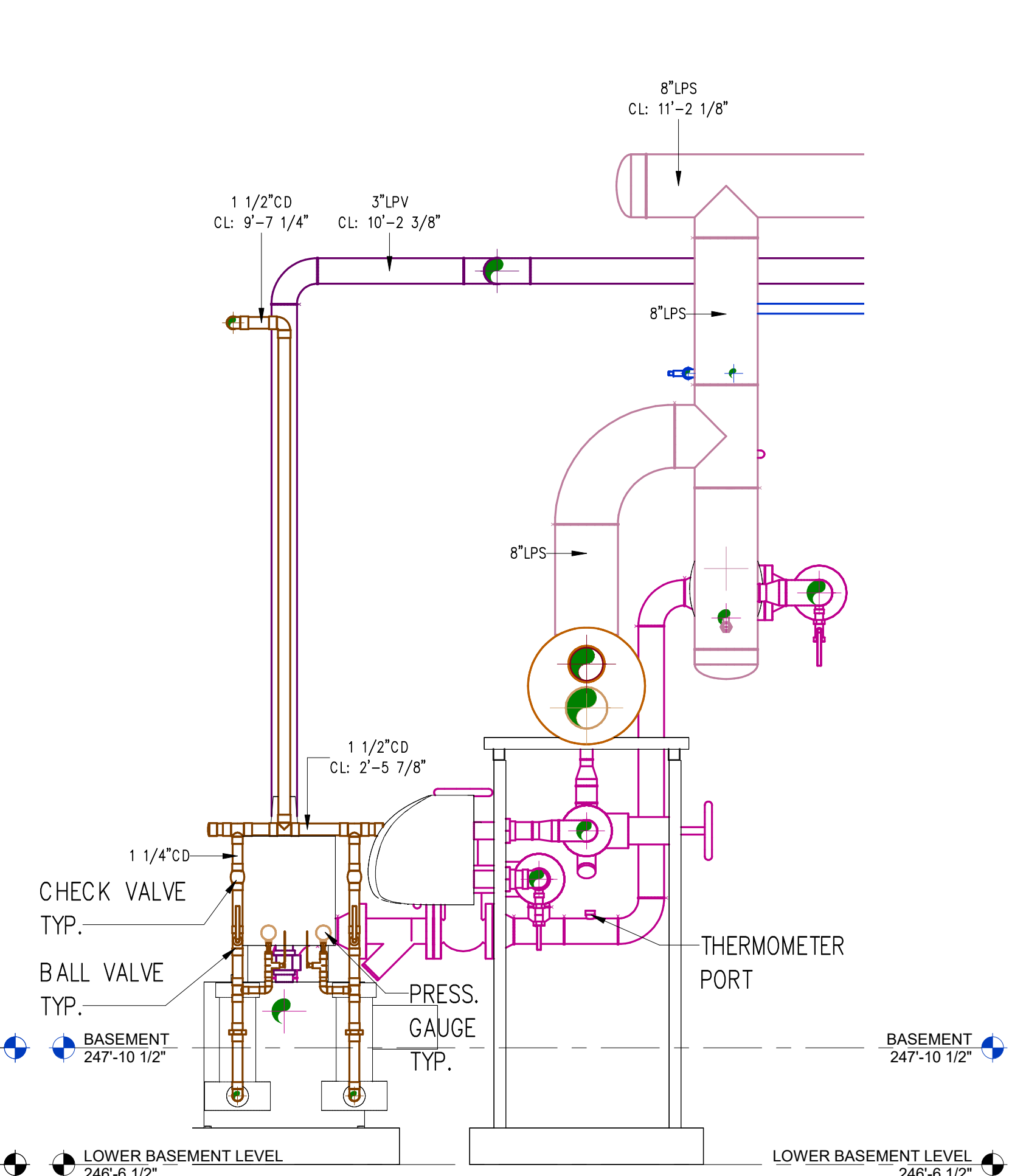

5 STEAM HX FRONT VIEW
MP-BM-MER
SCALE: 3/4\"/>

ELITECAD
DESIGNS
1009 Wall Street West, Suite 309
Lynchburg, VA 24501
1-800-258-0200

DRAWING NOTES AND SYMBOLS
1. ELEVATIONS TAKEN FROM LOWER BASEMENT LEVEL - 246'-6 1/2"
2. COLUMN LINES NOT PRESENT. COLUMN LINES CREATED FROM EXISTING COLUMNS VISIBLE AND VERIFIED IN SCAN.

TRADE	DESCRIPTION	DATE	REV
MECHANICAL	MECHANICAL	11/08/2023	0

TRADE	COMPANY	DATE	AUTHORIZED SIGNATURE
MECHANICAL	MP-BM-MER	11/08/2023	

COORDINATION NOTE
ELITECAD DESIGNS SHALL NOT BE RESPONSIBLE FOR ANY MATERIAL CONSTRUCTION ERRORS OR OMISSIONS THAT MAY RESULT FROM ASSUMPTIONS MADE BY THE CLIENT BASED ON THE INFORMATION PROVIDED ON THESE DRAWINGS. (REGULATORY REQUIREMENTS ARE MADE BY A MEMBER OF THE CLIENT'S OWN DISSEMINATION DATA AT THE CLIENT'S RISK.)

ARCHITECT / ENGINEER NOTES:
1. RELOCATE EXISTING SMALL DIAMETER PIPE IN CONFLICT WITH NEW STEAM
2. NO PIPING TO BYPASS FILTER FEEDER SHOWN ON CONTRACT DOCUMENTS

FOR APPROVAL

VERIFY THAT LINE ABOVE IS 1" LONG. PRINT MAY HAVE BEEN REDUCED

REV	DATE	DESCRIPTION
0	11/08/2023	SUBMITTED FOR APPROVAL

KEY PLAN

