

SUBMITTAL COVERSHEET **Nanuet UFSD –Phase 3 Projects**

Architect:

KSQ Architects
 215 W 40th Street, 15th Floor
 New York, NY 10018

Owner:

Nanuet Union Free School District
 101 Church Street
 Nanuet, NY 10954

Construction Manager:

Jacobs
 One Penn Plaza, 54th floor
 New York, NY 10019

Contractor: Joe Lombardo Plumbing & Heating of Rockland Inc

Contract: Ron Lombardo

Address: 321 Spook Rock Road Suite 109A

845-357-6537

Suffern, New York 10901

Telephone:

Fax: 845-357-8529

School Name: Nanuet Union Free School District Phase 3 Bond Projects @ Barr Middle School & Nanuet High School

Type of Submittal:

Re-submittal: [] No [] Yes

[] Shop Drawings [] Product Data [] Schedule [] Sample [] _____
 [] Test Report [] Certificate [] Color Sample [] Warranty [] _____

Submittal Description:

DIRECT-DIGITAL CONTROL SYSTEM FOR HVAC SAMPLE GRAPHICS Closeout Submittal

Product Name: _____

Manufacturer: _____

Subcontractor/Supplier: SIEMENS

References:

Spec. Section No.: 230923

Drawing No(s): _____

Paragraph: _____

Rm. or Detail No(s): _____

Architect's/ Engineer's Review Stamp

SAGE ENGINEERING ASSOCIATES, LLP

☒ Reviewed
☐ Rejected
☐ Submit Specified Item

☐ Furnish as Corrected
☐ Revise and Resubmit

This review is only for general conformance with the design concept and the information given in the Construction Documents. Corrections or comments made on the shop drawings during this review do not relieve the contractor from compliance with the requirements of the plans and specifications. Review of a specific item shall not include review of an assembly of which the item is a component. The Contractor is responsible for dimensions to be confirmed and correlated at the jobsite; information that pertains solely to the fabrication processes or to the means, methods, techniques, sequences and procedures of construction; coordination of the Work with that of all other trades and performing all Work in a safe and satisfactory manner.

M-79

Date: 11/7/2024

By: J. Venditte

Contractor Review Statement:

These documents have been checked for accuracy and coordinated with job conditions and Contract requirements by this office and have been found to comply with the provisions of the Contract Documents.

Ronald J. Lombardo

11/6/24

Name:

Date:

Company Name:

Joe Lombardo Plumbing & Heating of Rockland Inc.

Remarks:



1st Floor NE

1st Floor SE

2nd Floor NE

2nd Floor SE

Temperature

HIGH VIEW
ELEMENTARY

GEORGE MILLER
ELEMENTARY

MACARTHUR BARR
MIDDLE SCHOOL

NANUET
HIGH SCHOOL

PROJECT
PROGRESS

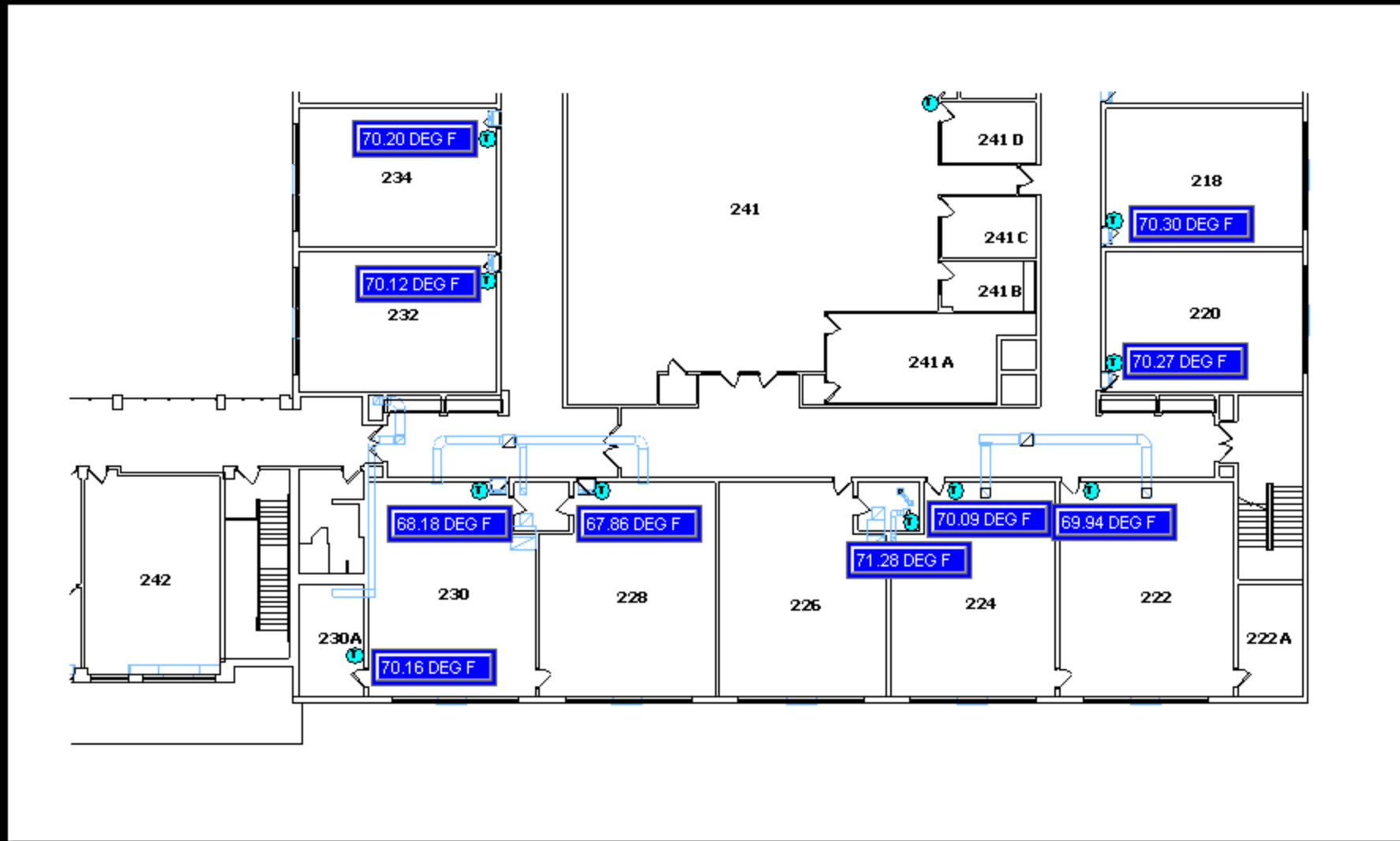



1st Floor NE

1st Floor SE

2nd Floor NE

2nd Floor SE

Temperature

HIGH VIEW
ELEMENTARY

GEORGE MILLER
ELEMENTARY

MACARTHUR BARR
MIDDLE SCHOOL

NANUET
HIGH SCHOOL

PROJECT
PROGRESS

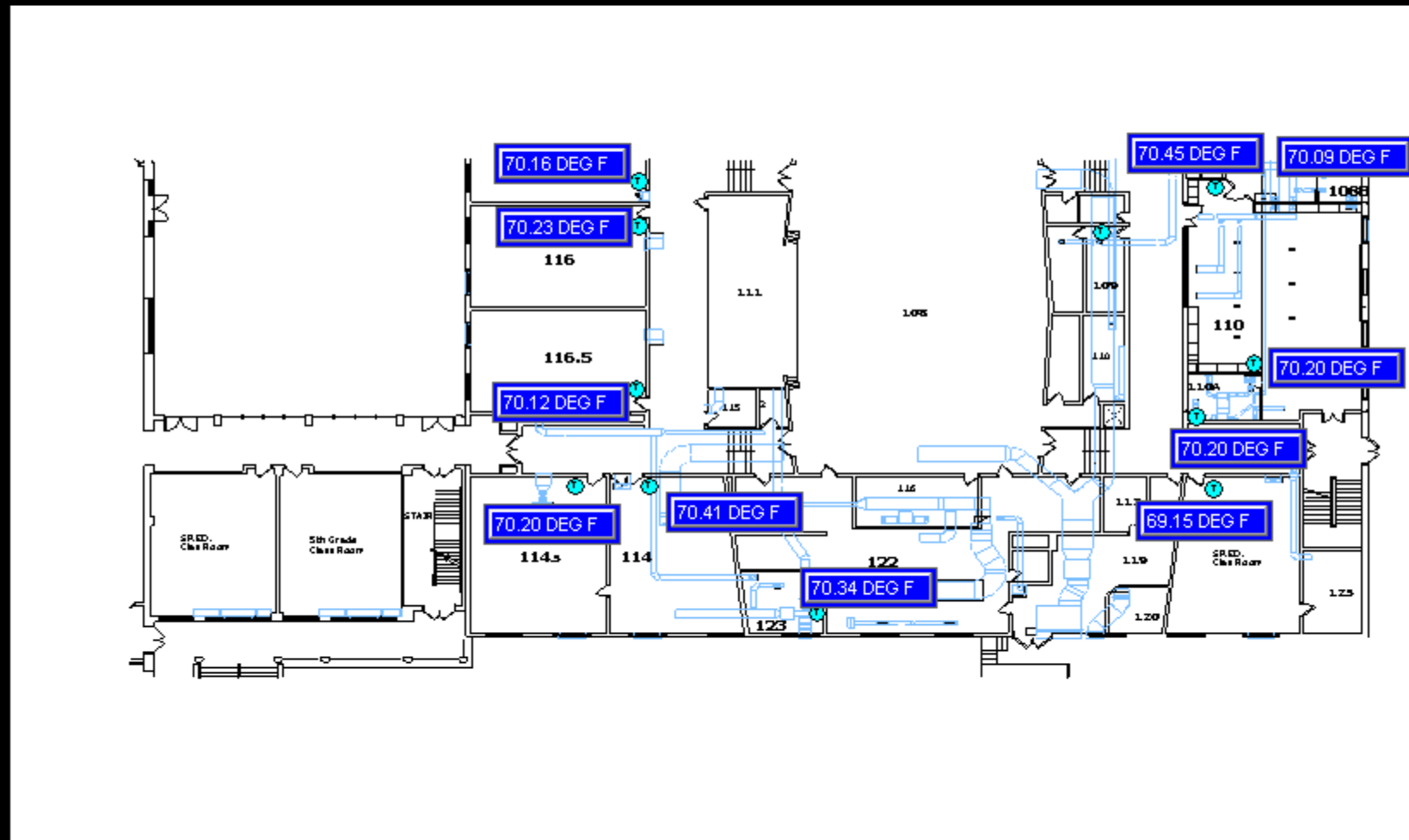



- HIGH VIEW ELEMENTARY
- GEORGE MILLER ELEMENTARY
- MACARTHUR BARR MIDDLE SCHOOL
- NANUET HIGH SCHOOL
- PROJECT PROGRESS



Unit: Second Floor Plan North East Location: Second Floor North East Serves: Second Floor

- 1st Floor NE
- 1st Floor SE
- 2nd Floor NE
- 2nd Floor SE

Temperature

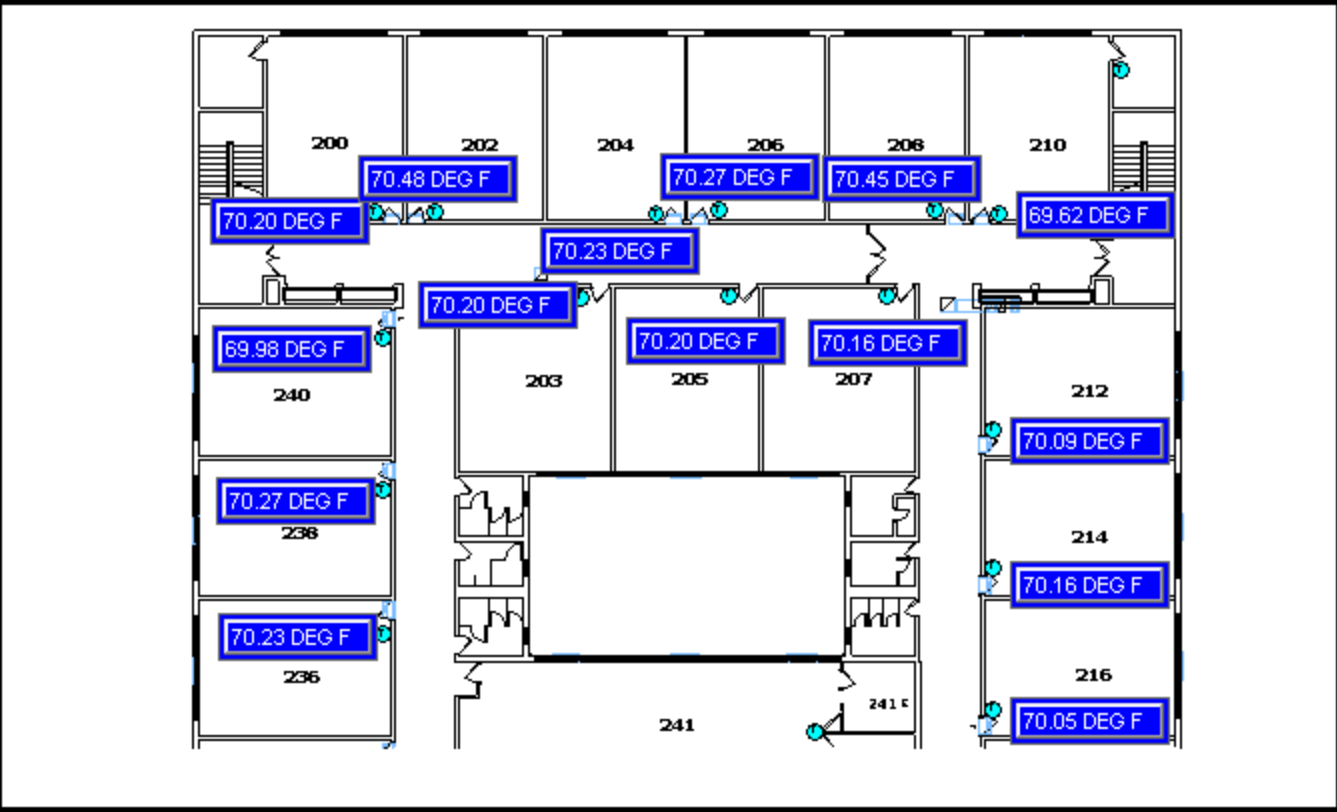



1st Floor NE

1st Floor SE

2nd Floor NE

2nd Floor SE

Temperature

- HIGH VIEW
ELEMENTARY
- GEORGE MILLER
ELEMENTARY
- MACARTHUR BARR
MIDDLE SCHOOL
- NANUET
HIGH SCHOOL
- PROJECT
PROGRESS

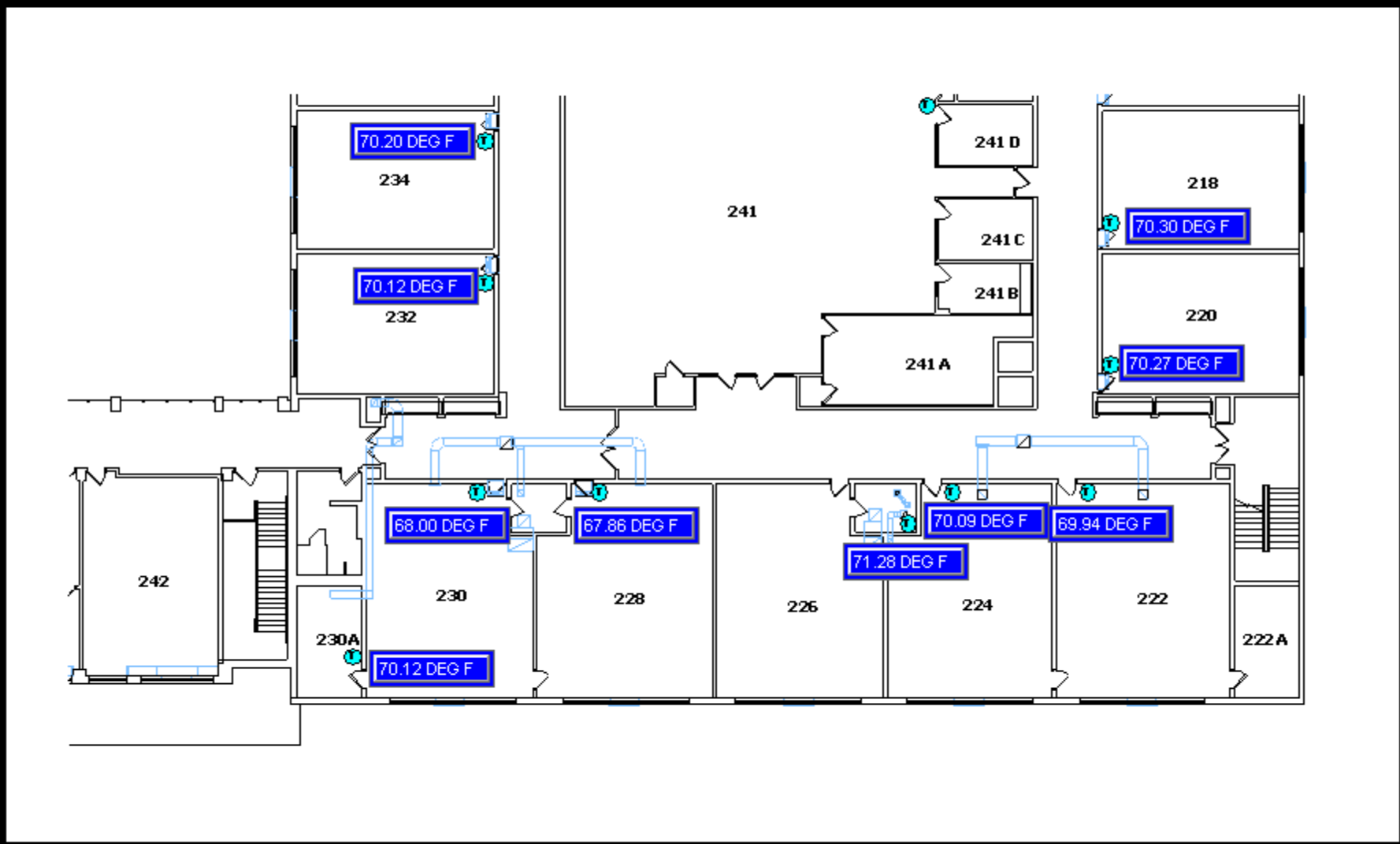

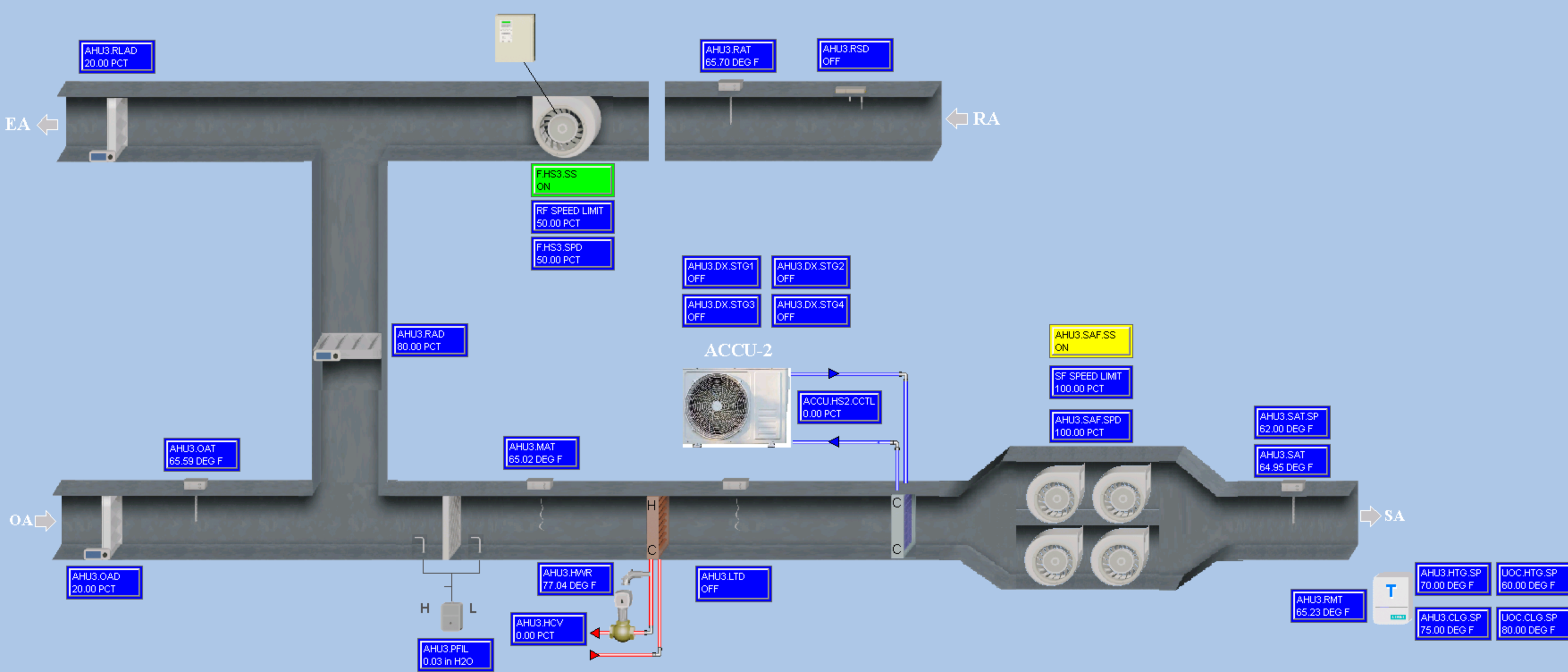

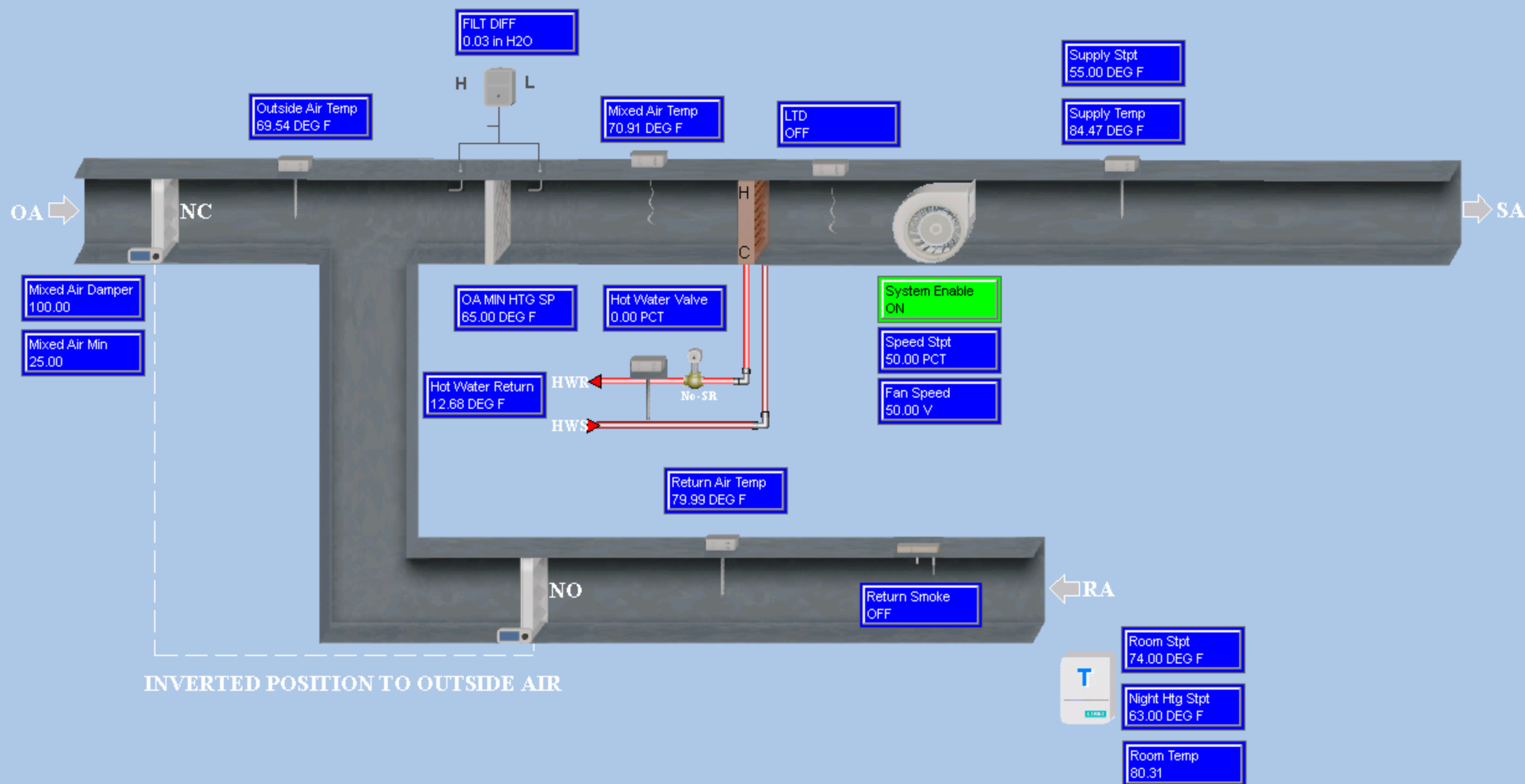

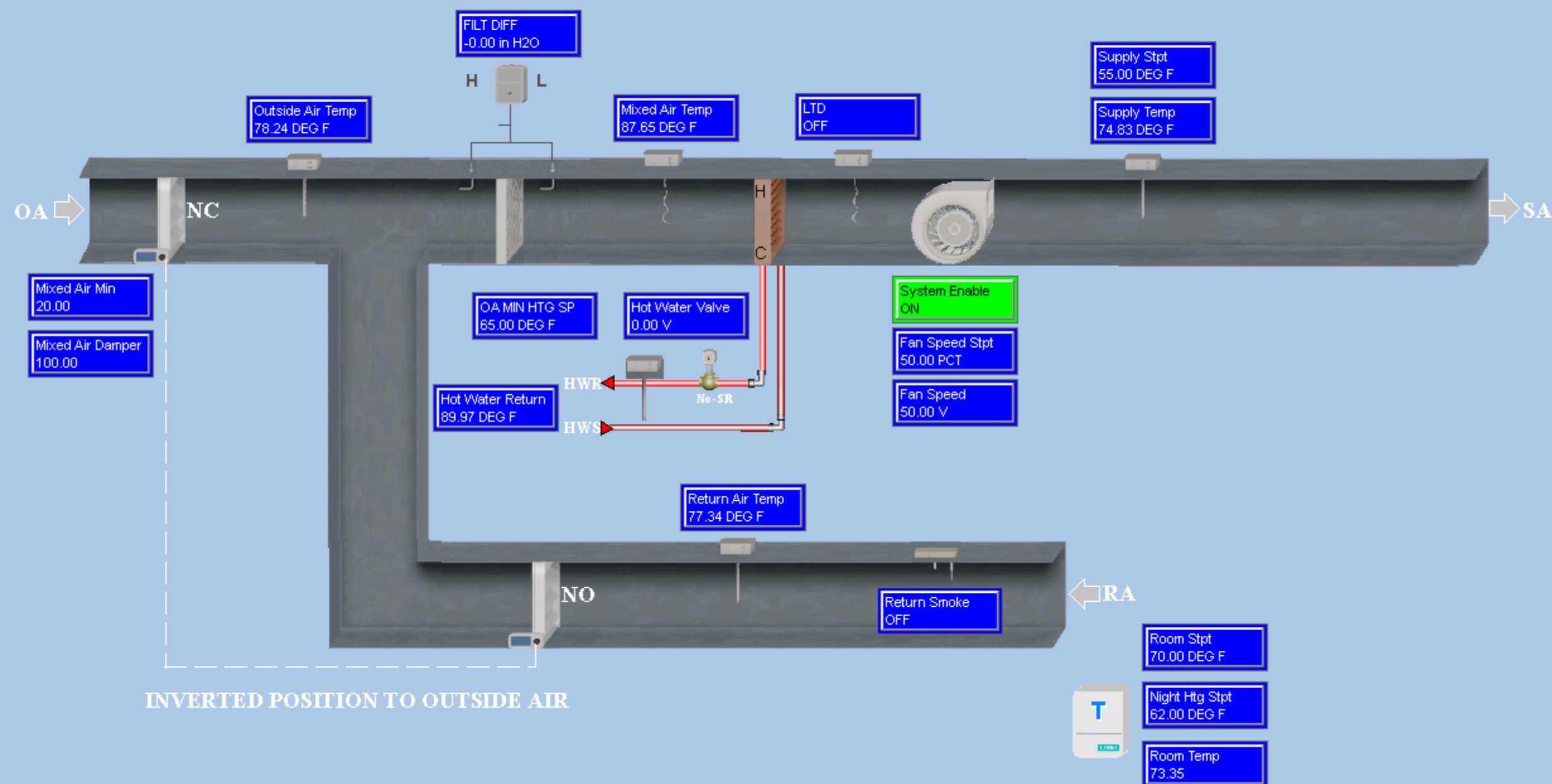

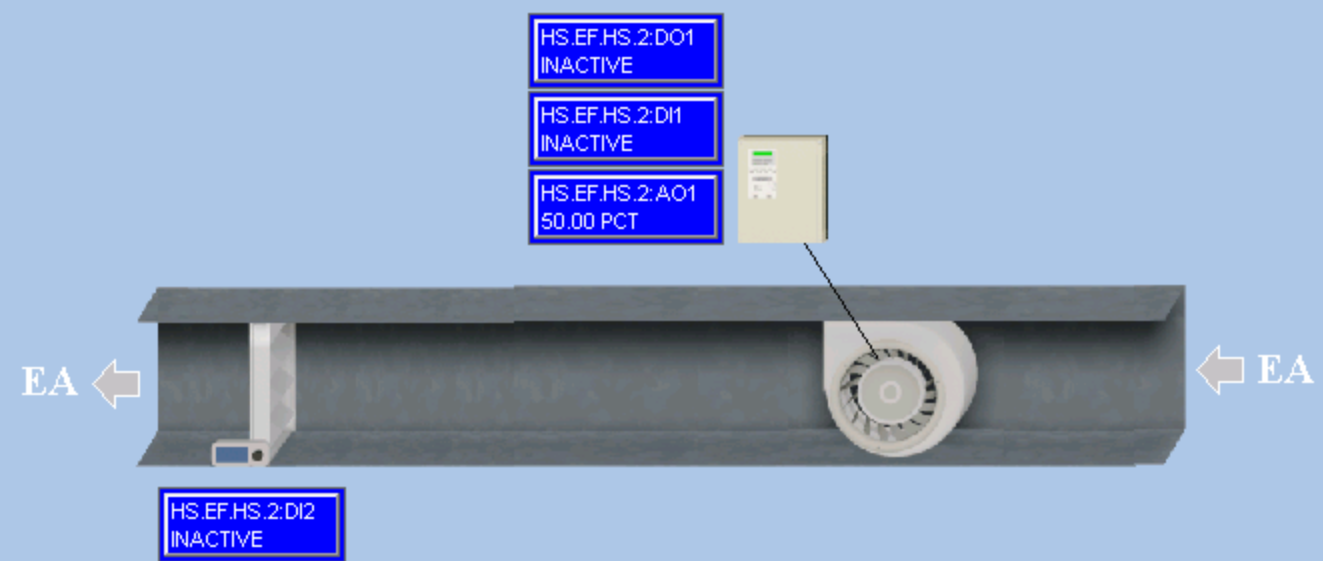

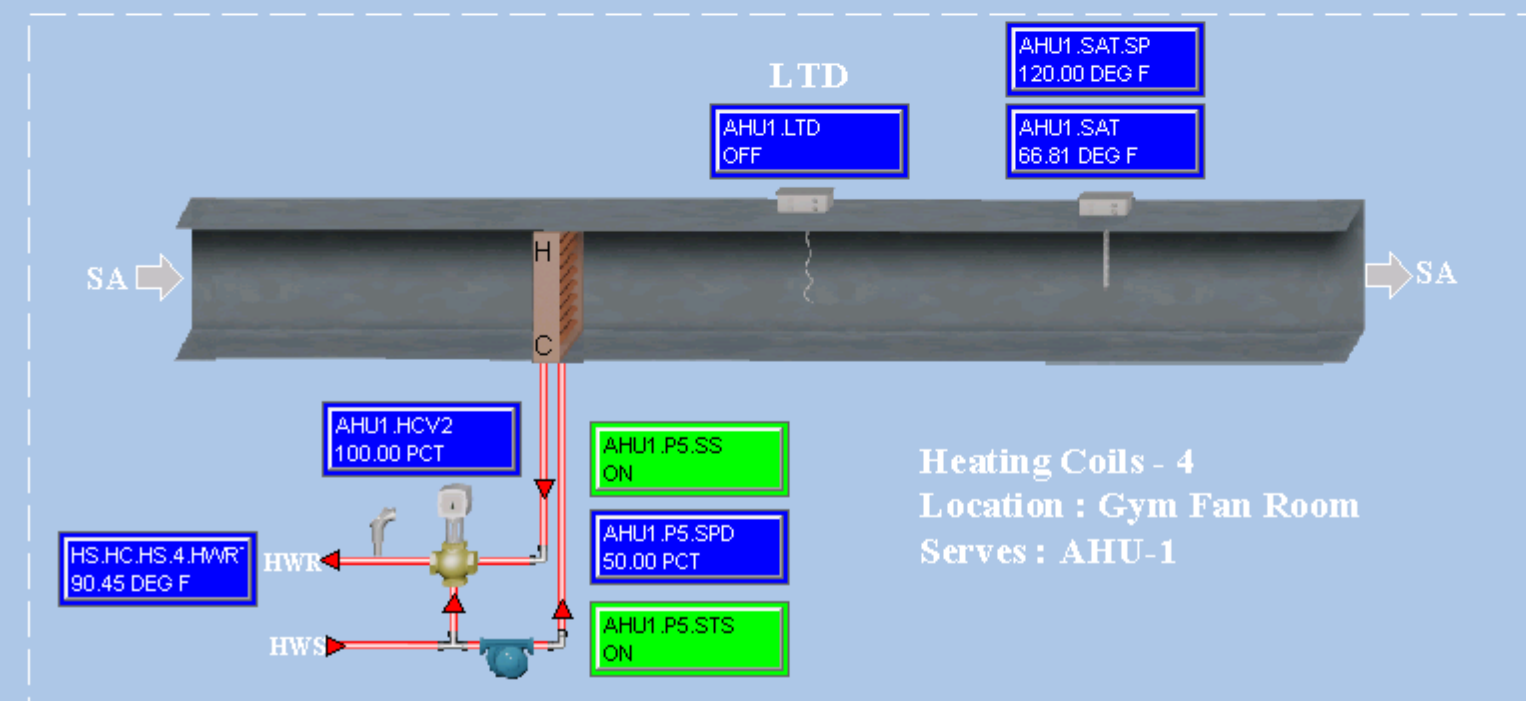
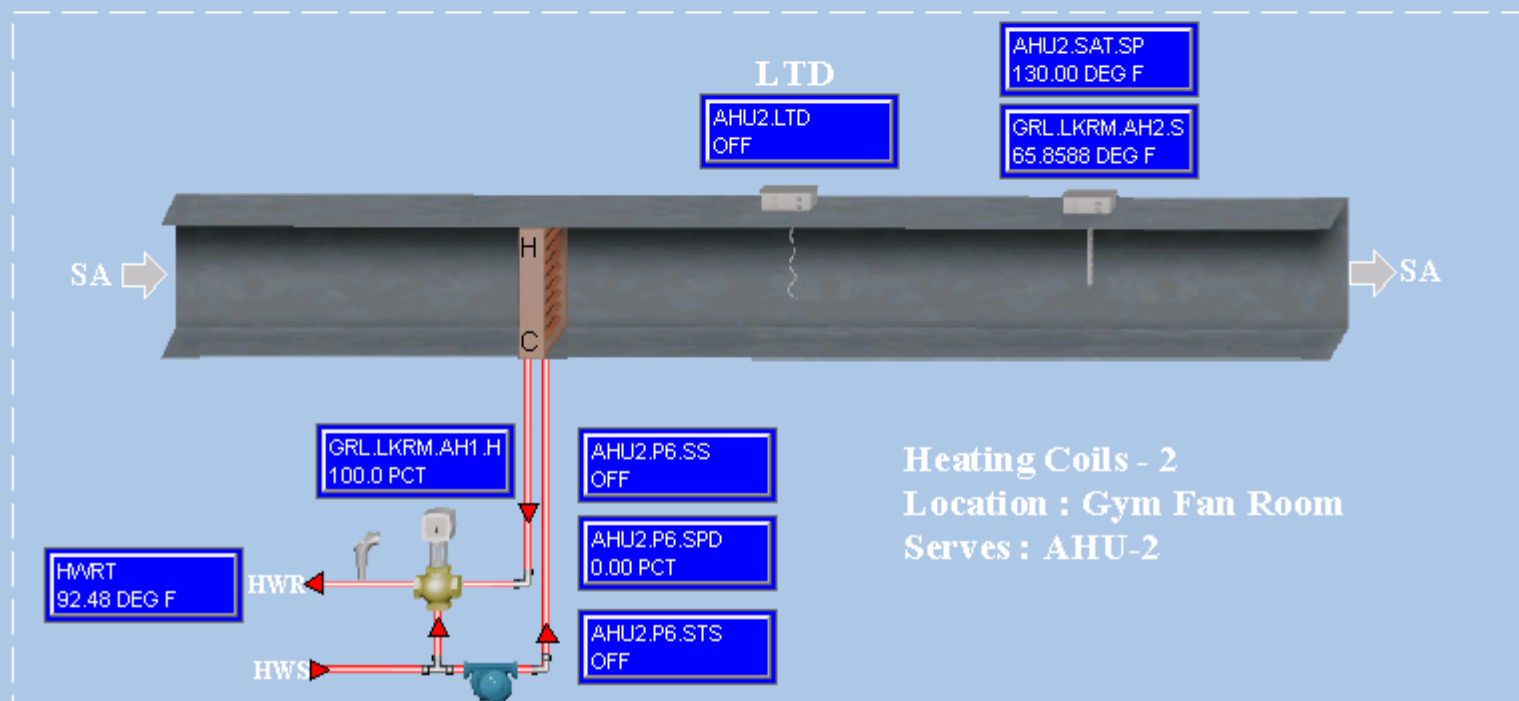
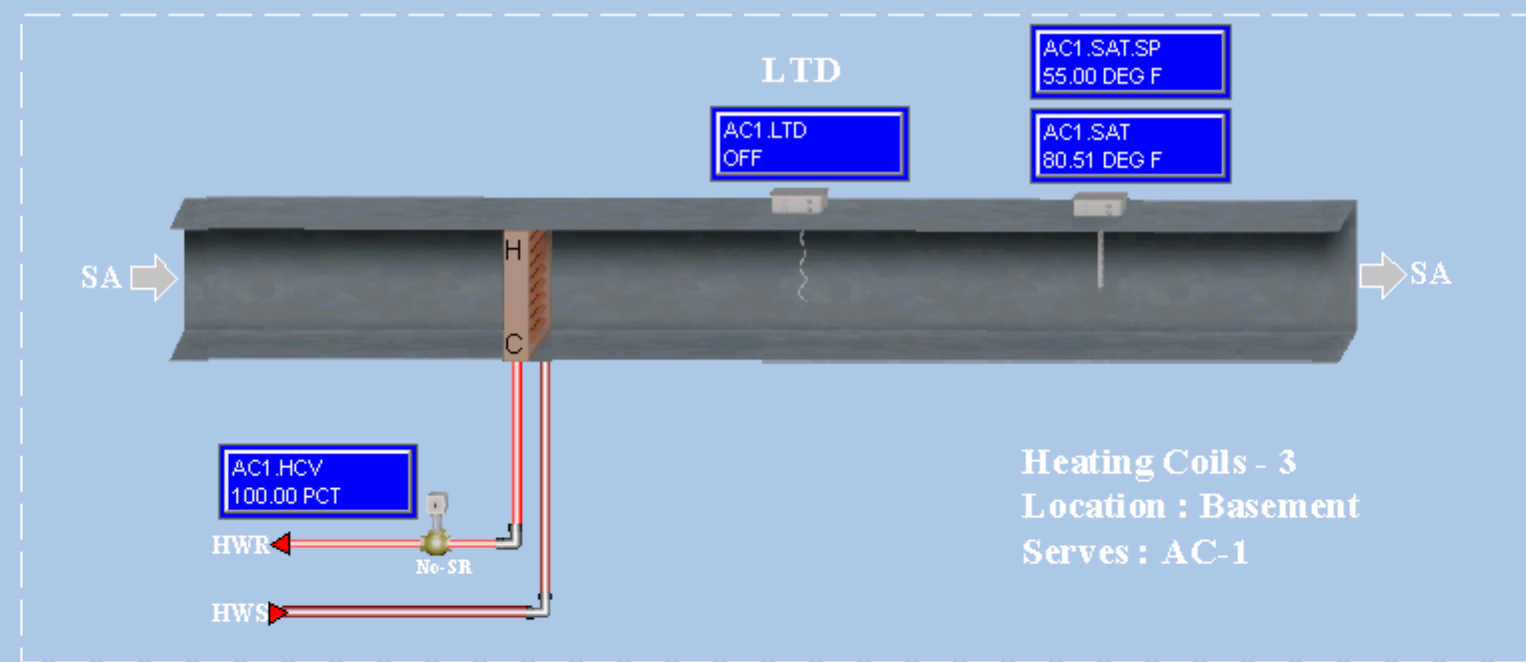

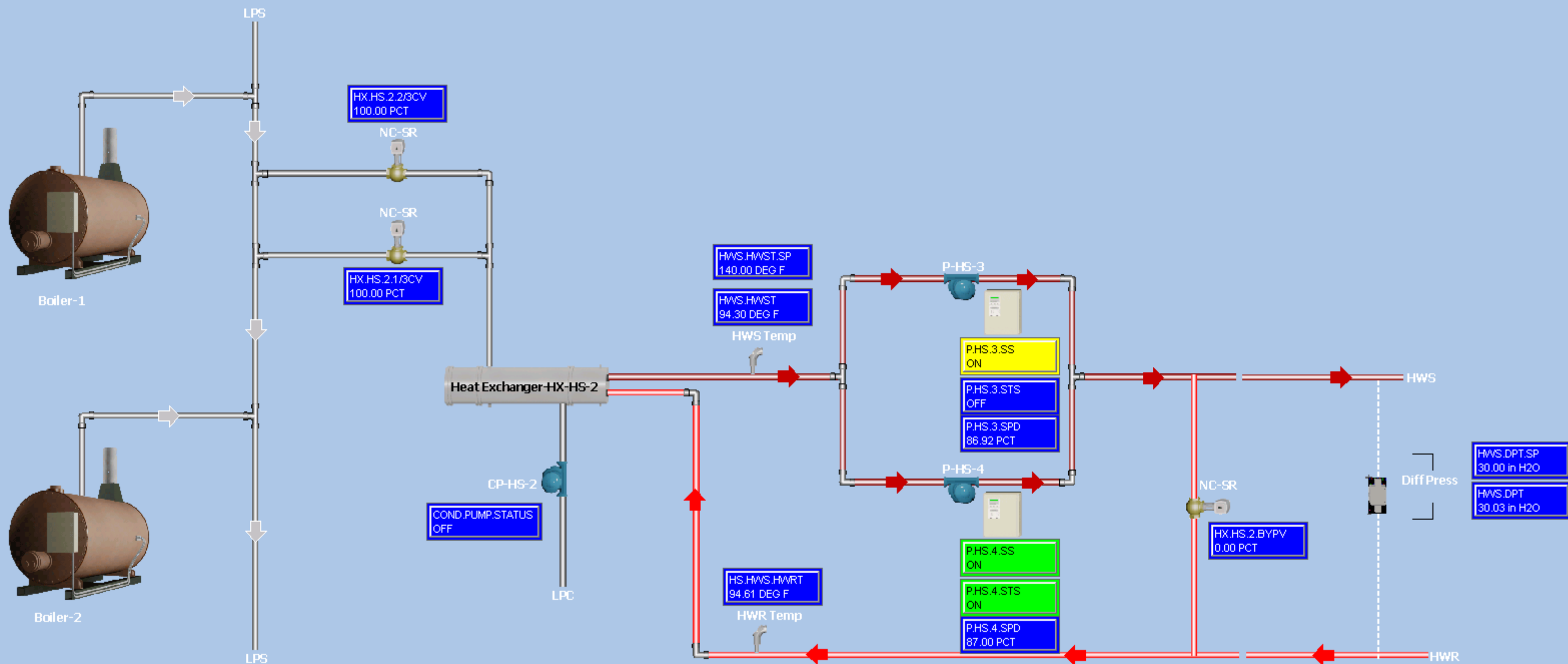

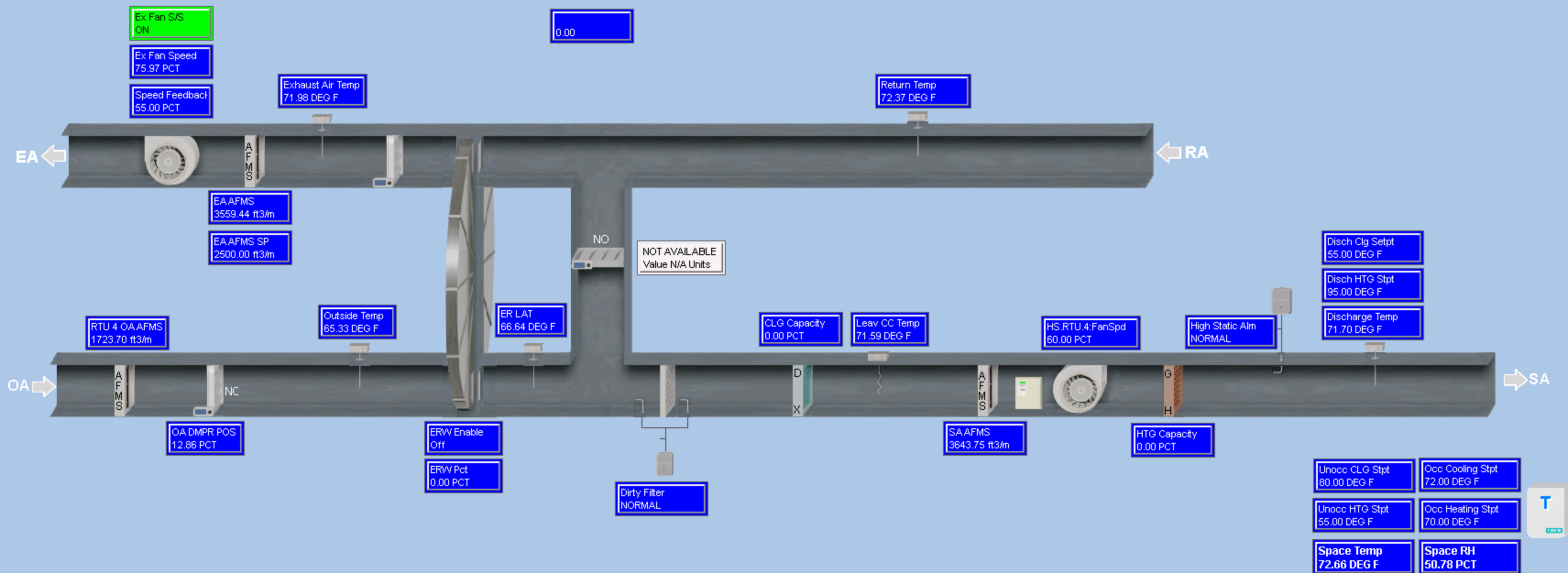

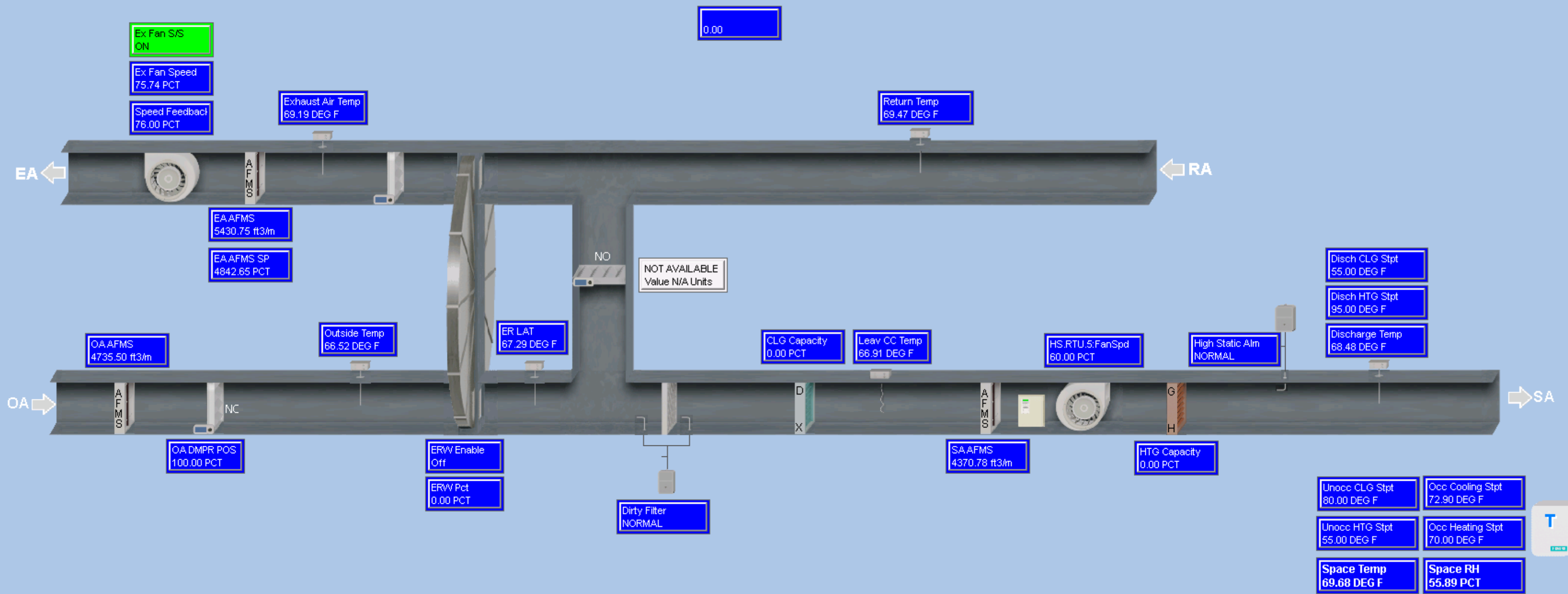



HIGH VIEW
ELEMENTARY

GEORGE MILLER
ELEMENTARY

MACARTHUR BARR
MIDDLE SCHOOL

NANUET
HIGH SCHOOL

PROJECT
PROGRESS

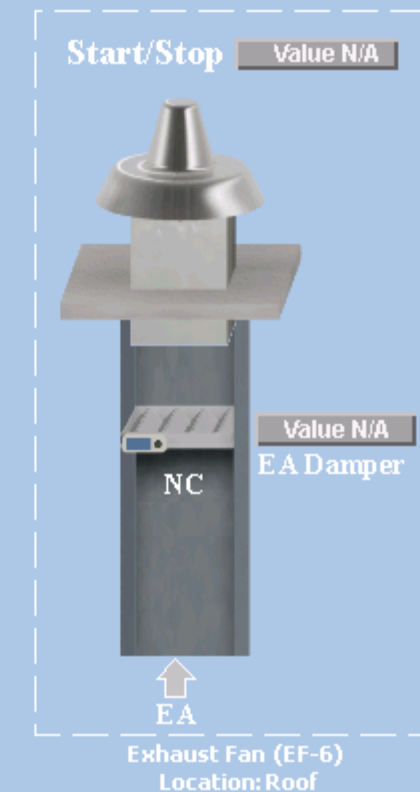



HIGH VIEW
ELEMENTARY

GEORGE MILLER
ELEMENTARY

MACARTHUR BARR
MIDDLE SCHOOL

NANUET
HIGH SCHOOL

PROJECT
PROGRESS

SIEMENS

Unit: Exhaust Fans 8,10,21

Location: Roof

Serves: Science Lab 222/224,228 /230,Boys Locker Room





HIGH VIEW
ELEMENTARY

GEORGE MILLER
ELEMENTARY

MACARTHUR BARR
MIDDLE SCHOOL

NANUET
HIGH SCHOOL

PROJECT
PROGRESS

SIEMENS

Unit: Exhaust Fan (EF-MS-23)

Location: Roof

Serves: Cafeteria 108 Relief Air

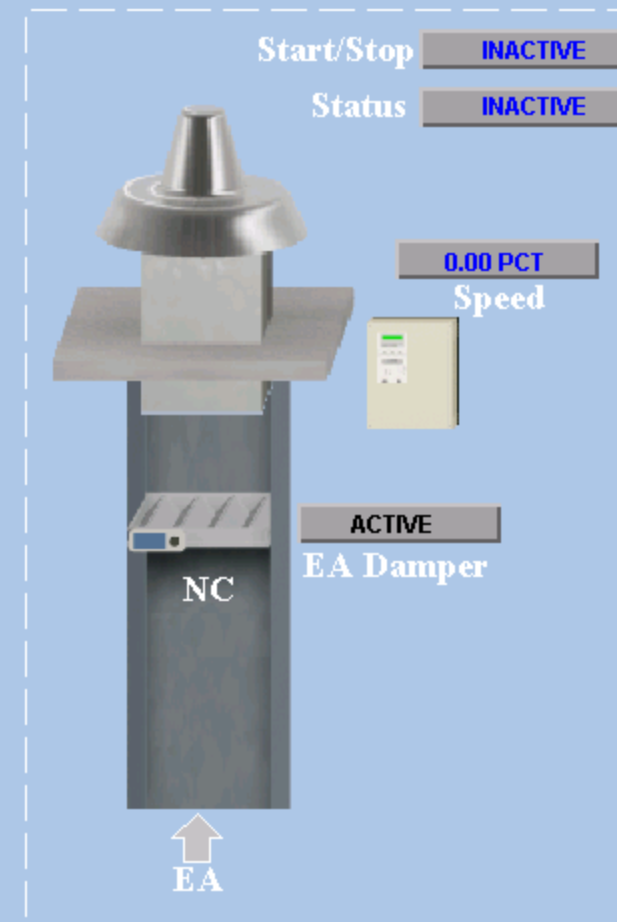

OA Temp Stpt: 40.00 DEG F

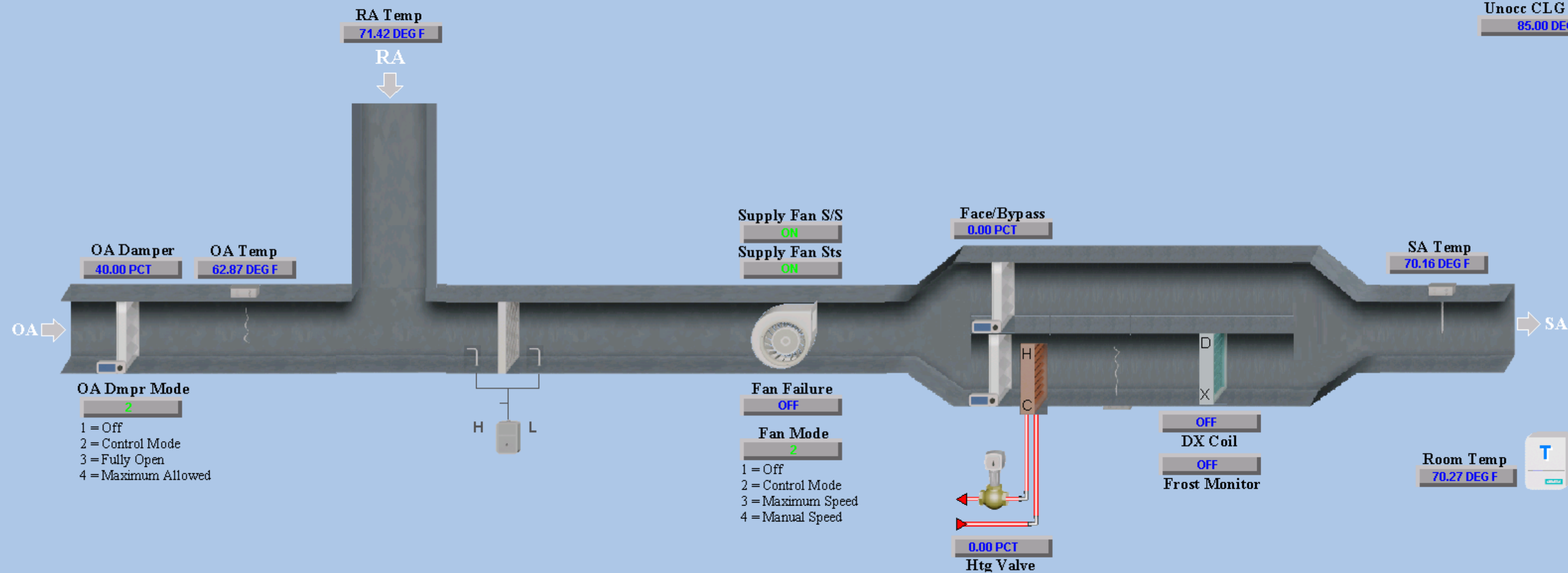
Unocc HTG STPT 55.00 DEG F
Occ HTG STPT 70.00 DEG FUnocc CLG STPT 85.00 DEG F
Occ CLG STPT 75.00 DEG F

OA Temp Stpt: 40.00 DEG F

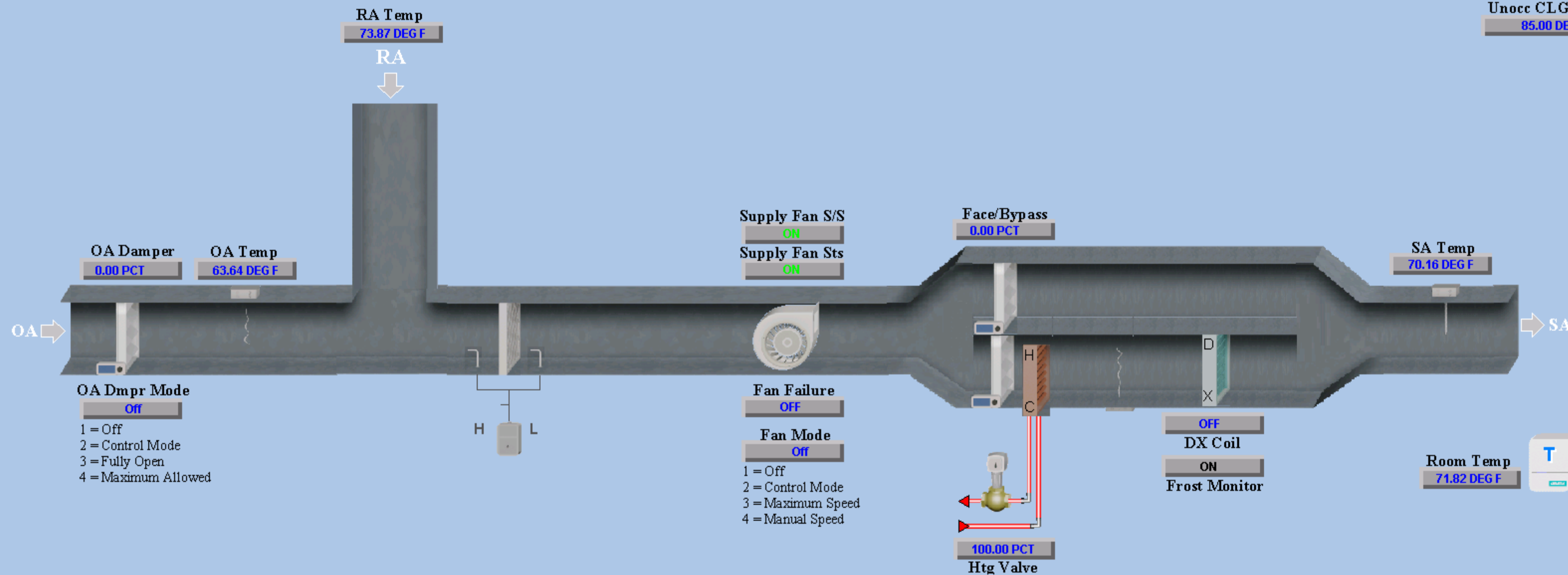
Unocc HTG STPT
55.00 DEG FOcc HTG STPT
70.00 DEG FUnocc CLG STPT
85.00 DEG FOcc CLG STPT
75.00 DEG F

OA Temp Stpt: 40.00 DEG F

Unocc HTG STPT

55.00 DEG F

Occ HTG STPT

70.00 DEG F

Unocc CLG STPT

85.00 DEG F

Occ CLG STPT

75.00 DEG F

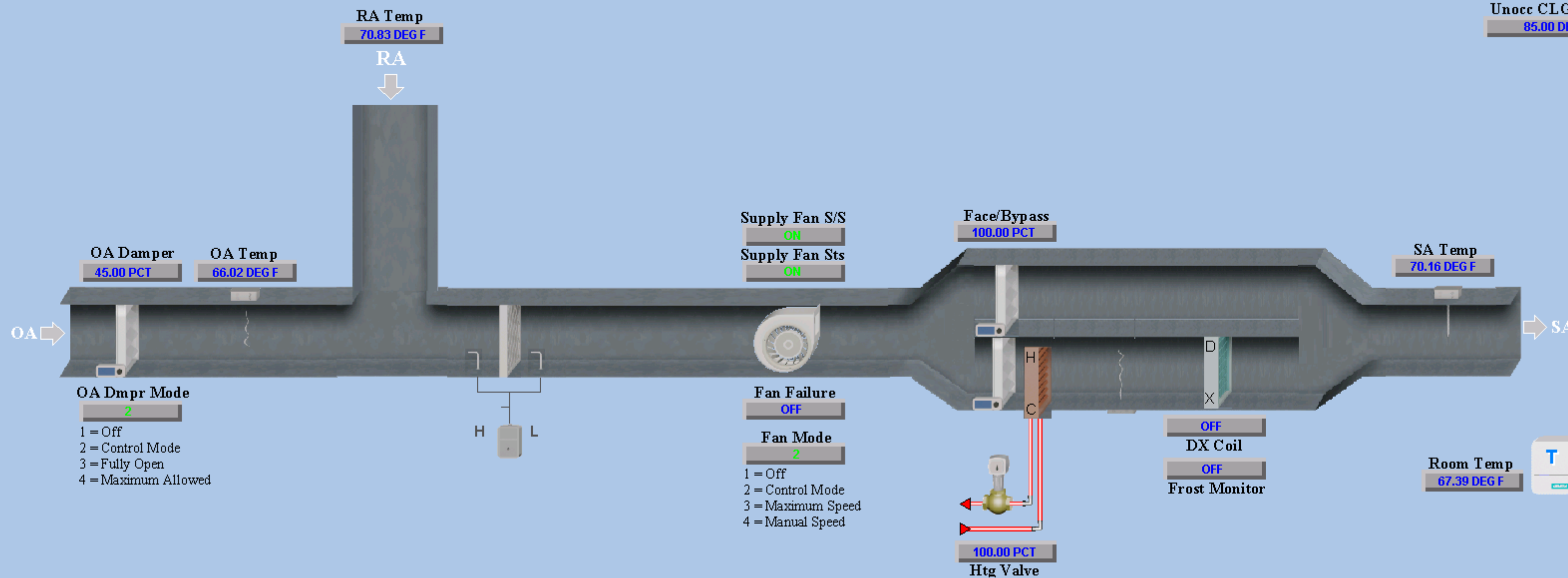

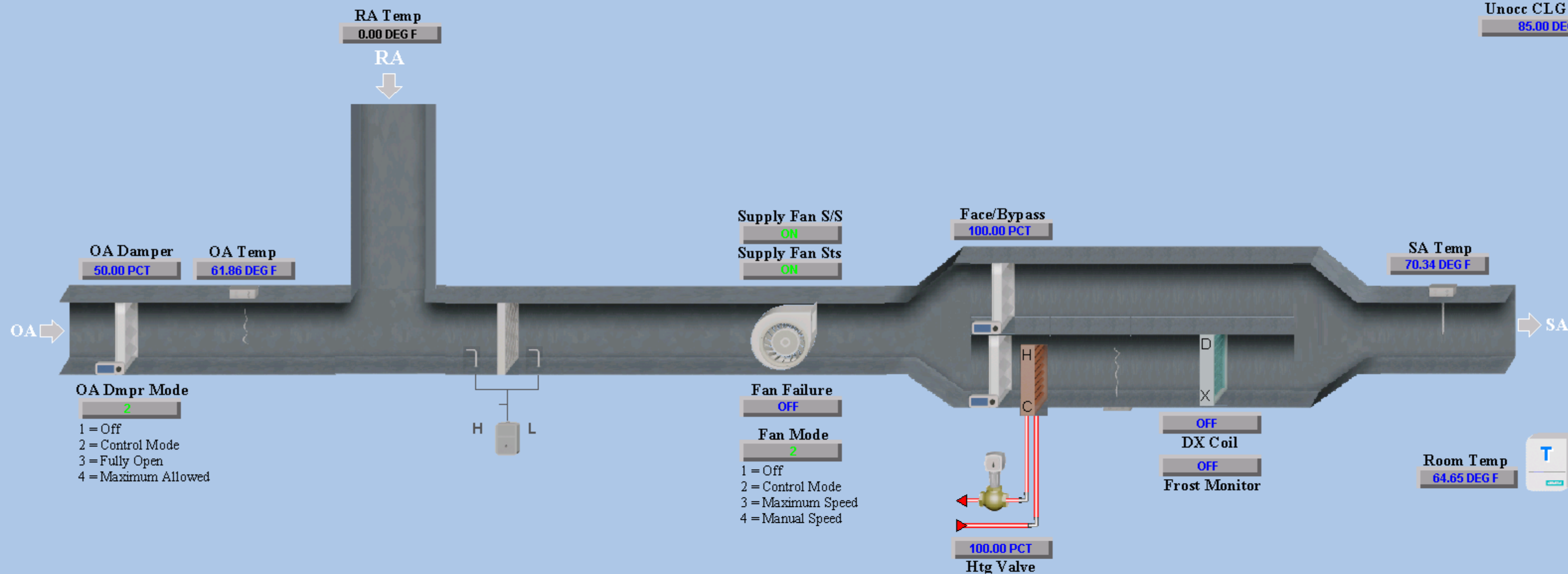
OA Temp Stpt: **40.00 DEG F**Unocc HTG STPT **55.00 DEG F** Occ HTG STPT **70.00 DEG F**Unocc CLG STPT **85.00 DEG F** Occ CLG STPT **75.00 DEG F**

OA Temp Stpt: 40.00 DEG F

Unocc HTG STPT 55.00 DEG F
Occ HTG STPT 70.00 DEG F

Unocc CLG STPT 85.00 DEG F
Occ CLG STPT 75.00 DEG F

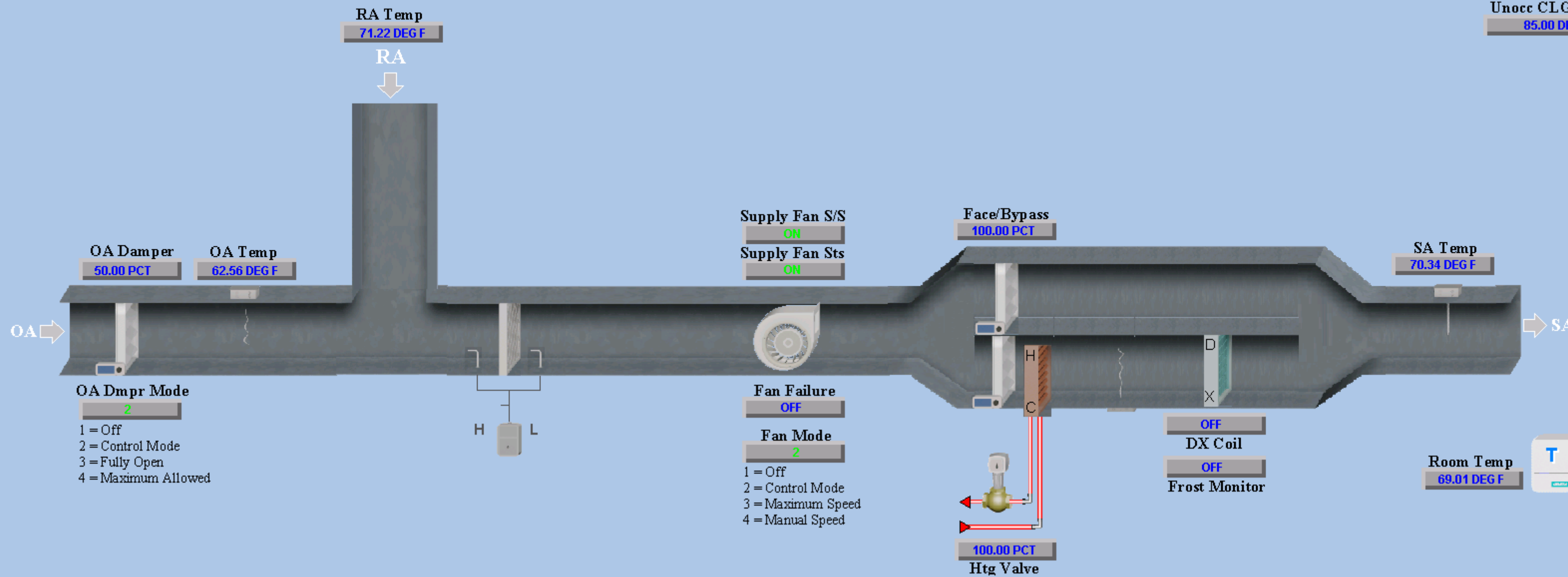

OA Dmpr Mode
2
1 = Off
2 = Control Mode
3 = Fully Open
4 = Maximum Allowed

Fan Failure
OFF
Fan Mode
2
1 = Off
2 = Control Mode
3 = Maximum Speed
4 = Manual Speed

OFF
DX Coil
OFF
Frost Monitor

Room Temp
69.01 DEG F

OA Temp Stpt: 40.00 DEG F

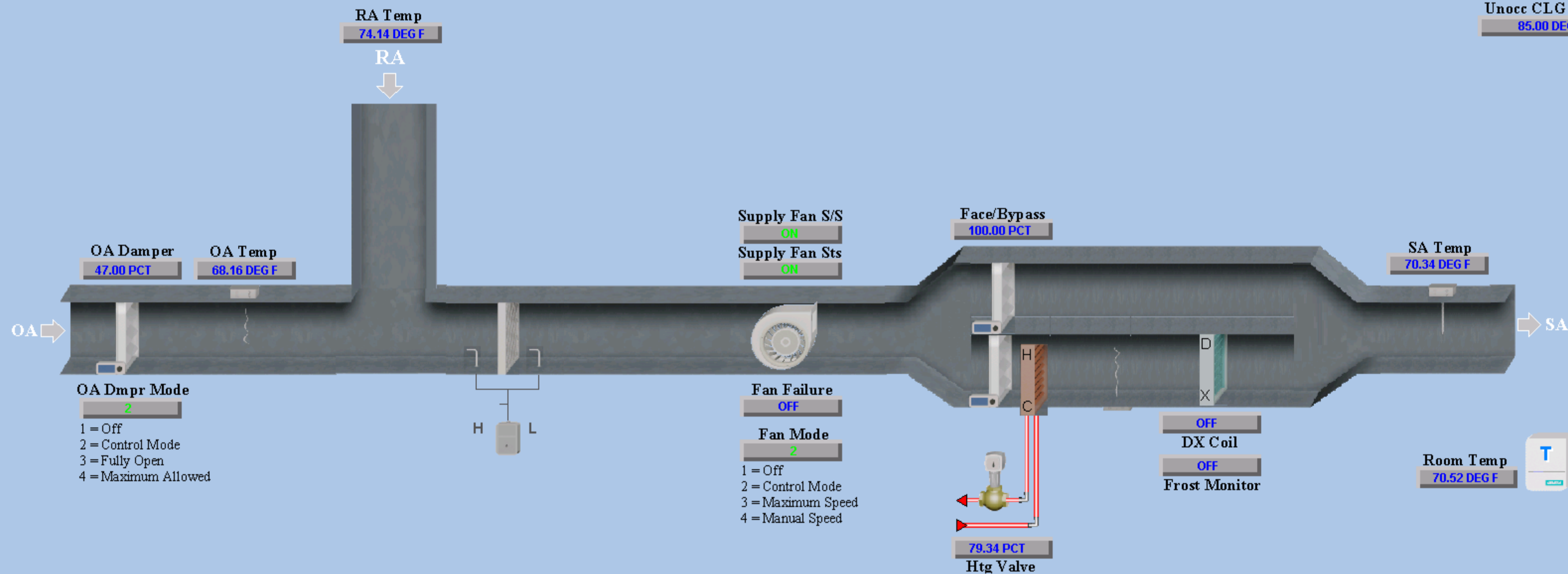
Unocc HTG STPT
55.00 DEG FOcc HTG STPT
70.00 DEG FUnocc CLG STPT
85.00 DEG FOcc CLG STPT
75.00 DEG F

OA Temp Stpt: 40.00 DEG F

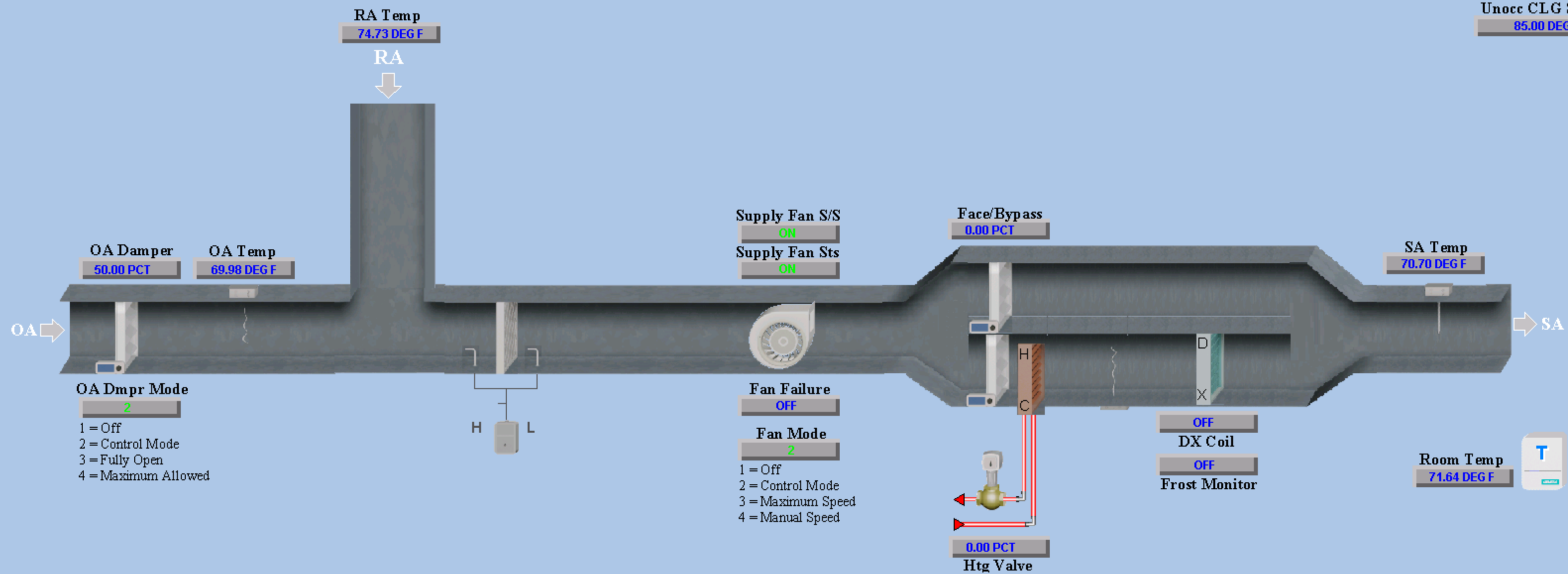
Unocc HTG STPT
55.00 DEG FOcc HTG STPT
70.00 DEG FUnocc CLG STPT
85.00 DEG FOcc CLG STPT
75.00 DEG F

OA Temp Stpt: 40.00 DEG F

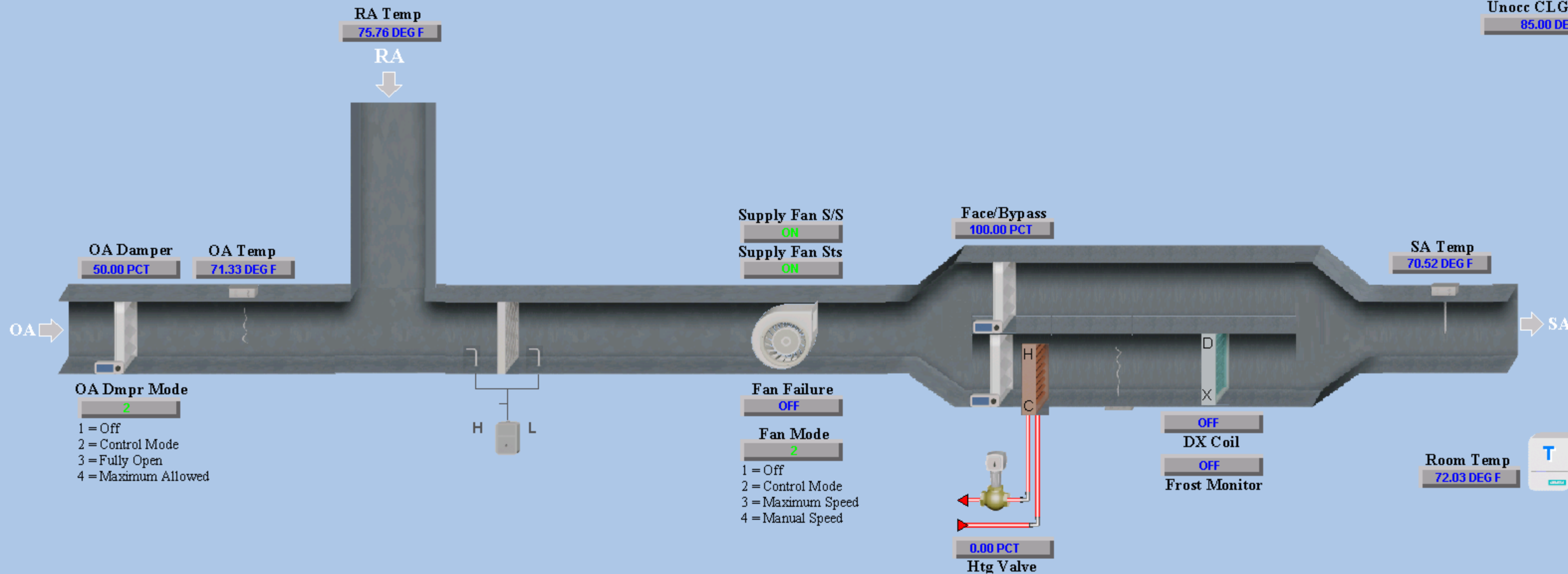
Unocc HTG STPT
55.00 DEG FOcc HTG STPT
70.00 DEG FUnocc CLG STPT
85.00 DEG FOcc CLG STPT
75.00 DEG F

OA Temp Stpt: 40.00 DEG F

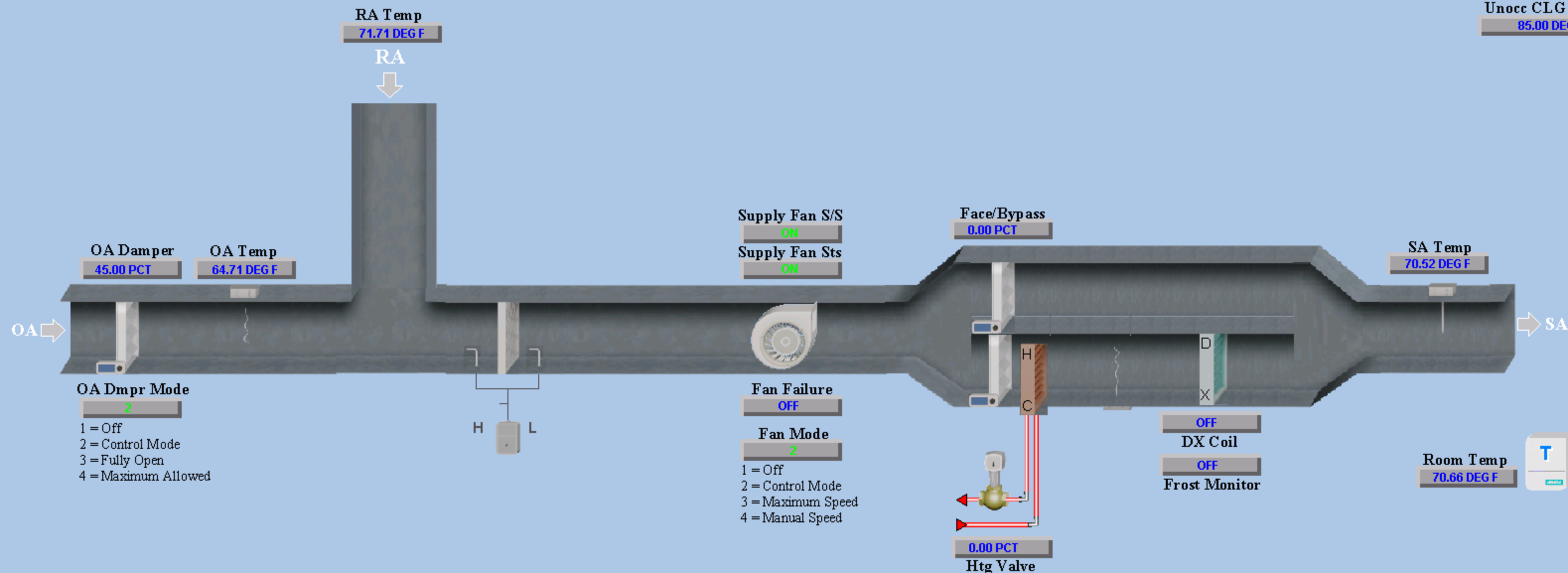
Unocc HTG STPT
55.00 DEG FOcc HTG STPT
70.00 DEG FUnocc CLG STPT
85.00 DEG FOcc CLG STPT
75.00 DEG F

OA Temp Stpt: 40.00 DEG F

Unocc HTG STPT

55.00 DEG F

Occ HTG STPT

70.00 DEG F

Unocc CLG STPT

85.00 DEG F

Occ CLG STPT

75.00 DEG F

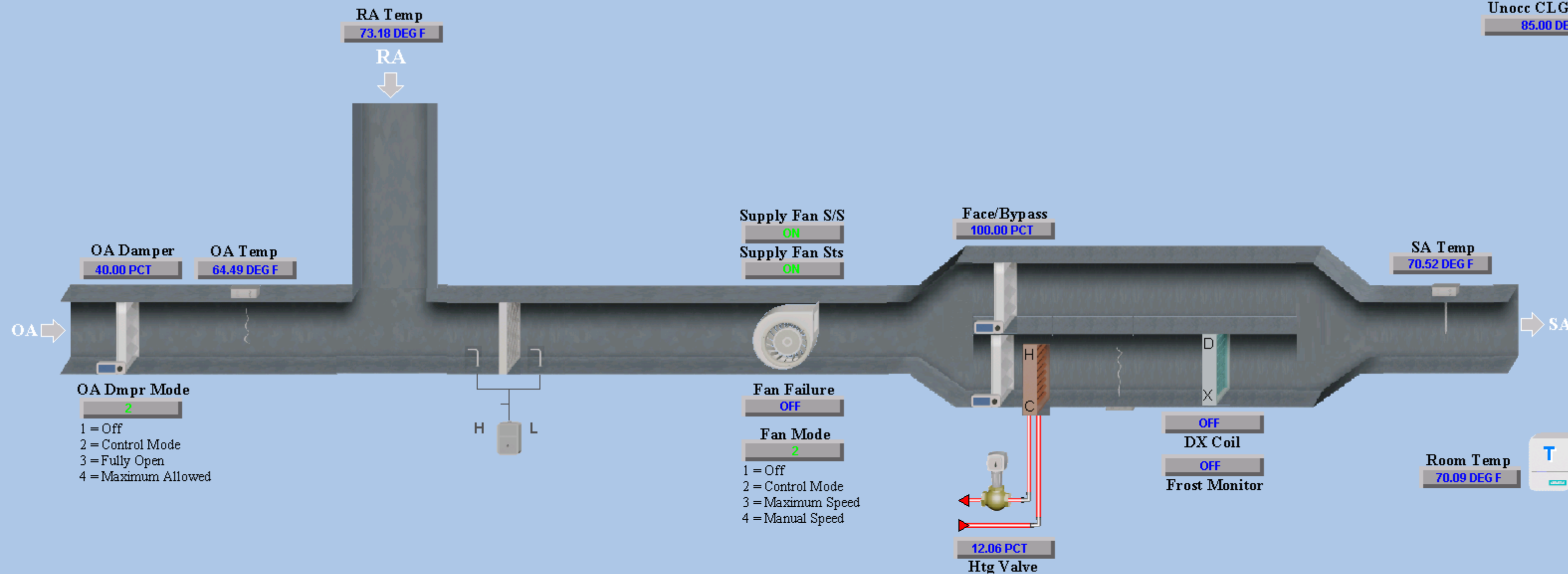

OA Temp Stpt: 40.00 DEG F

Unocc HTG STPT55.00 DEG F

Occ HTG STPT70.00 DEG F

Unocc CLG STPT85.00 DEG F

Occ CLG STPT75.00 DEG F

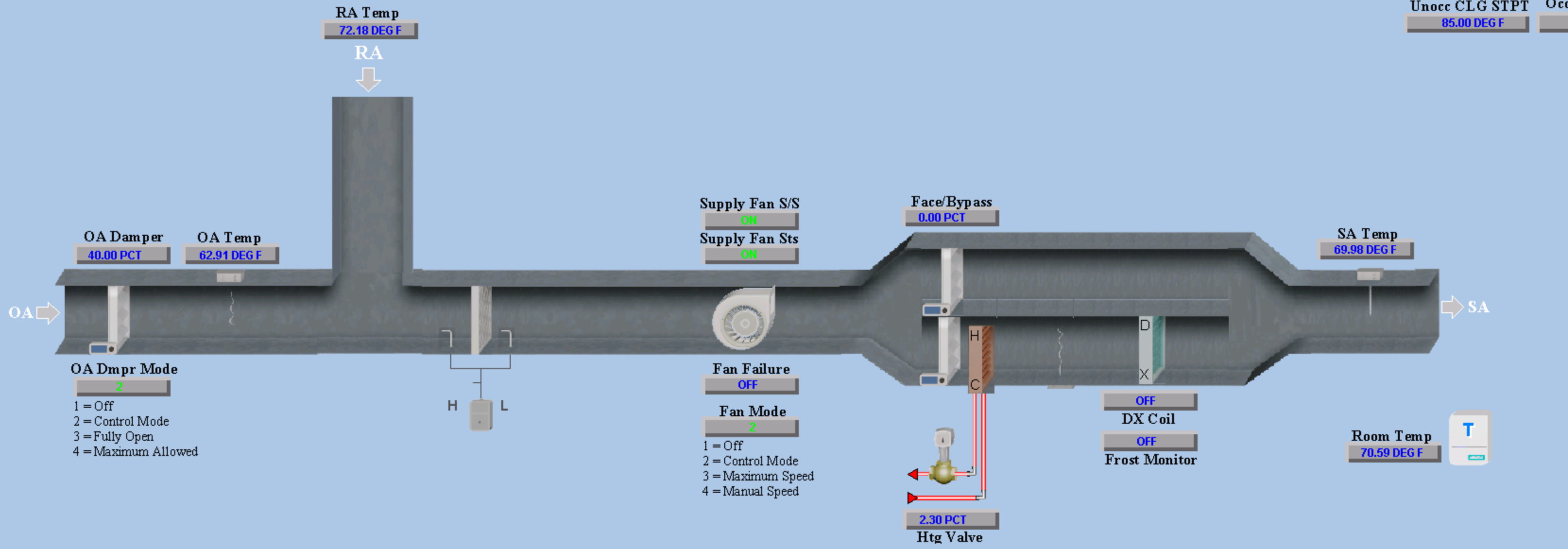

OA Temp Stpt: 40.00 DEG F

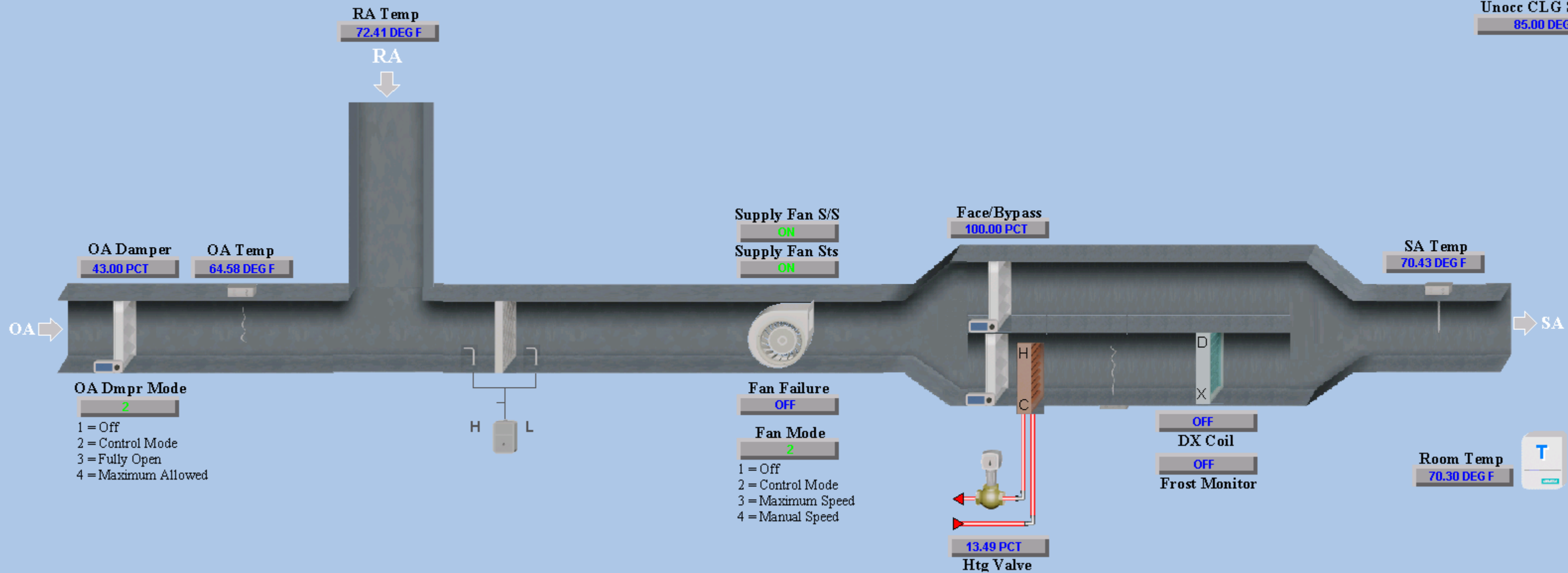
Unocc HTG STPT
55.00 DEG FOcc HTG STPT
70.00 DEG FUnocc CLG STPT
85.00 DEG FOcc CLG STPT
75.00 DEG F

OA Temp Stpt: 40.00 DEG F

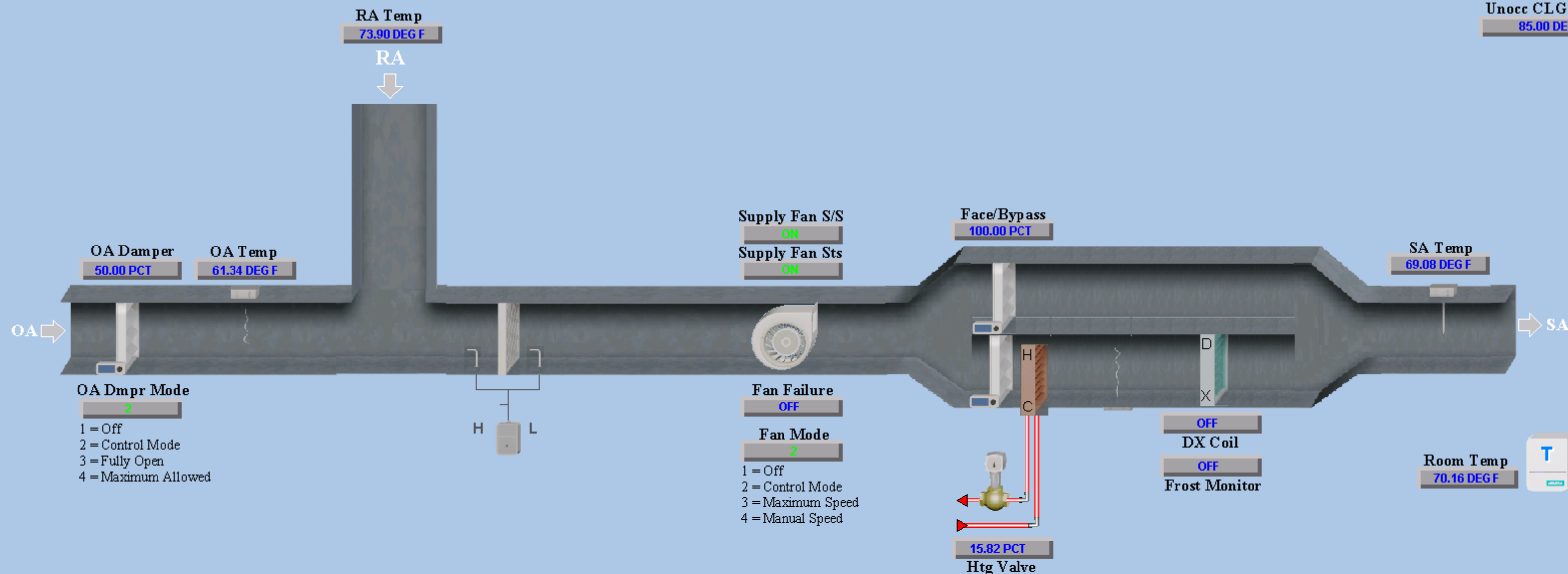
Unocc HTG STPT
55.00 DEG FOcc HTG STPT
70.00 DEG FUnocc CLG STPT
85.00 DEG FOcc CLG STPT
75.00 DEG F

OA Temp Stpt: 40.00 DEG F

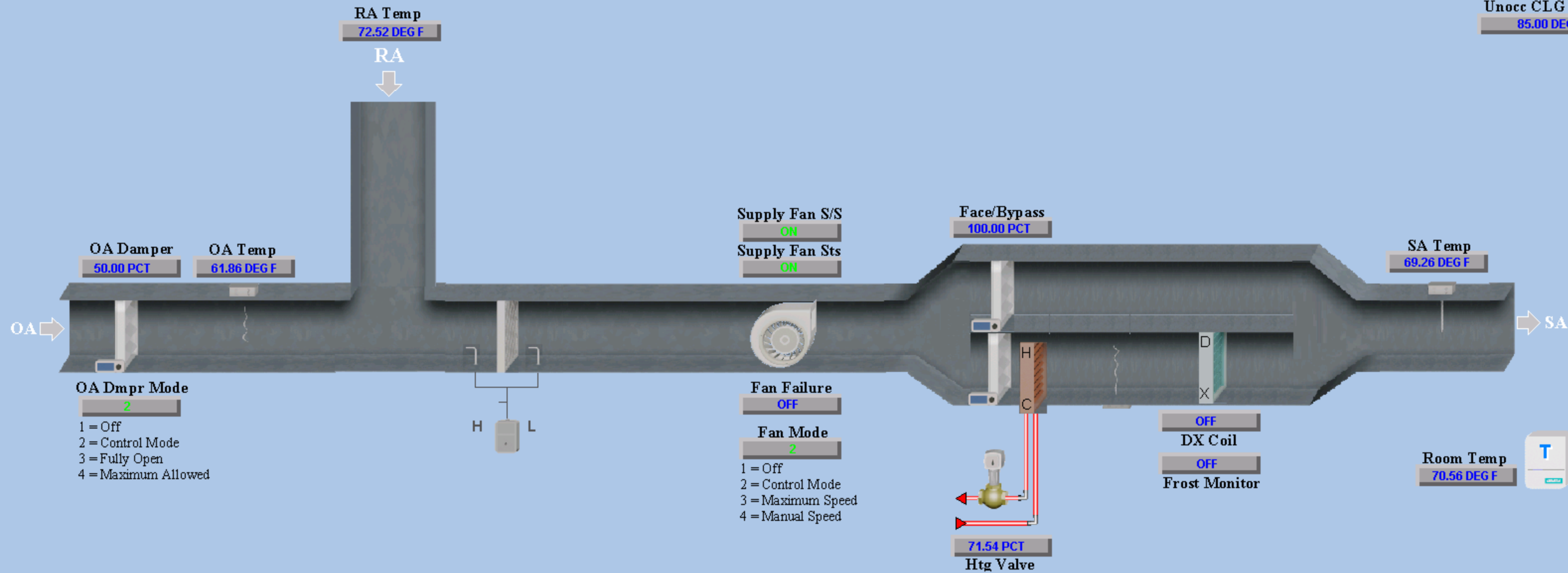
Unocc HTG STPT
55.00 DEG FOcc HTG STPT
70.00 DEG FUnocc CLG STPT
85.00 DEG FOcc CLG STPT
75.00 DEG F

OA Temp Stpt: 40.00 DEG F

Unocc HTG STPT55.00 DEG F

Occ HTG STPT70.00 DEG F

Unocc CLG STPT85.00 DEG F

Occ CLG STPT75.00 DEG F

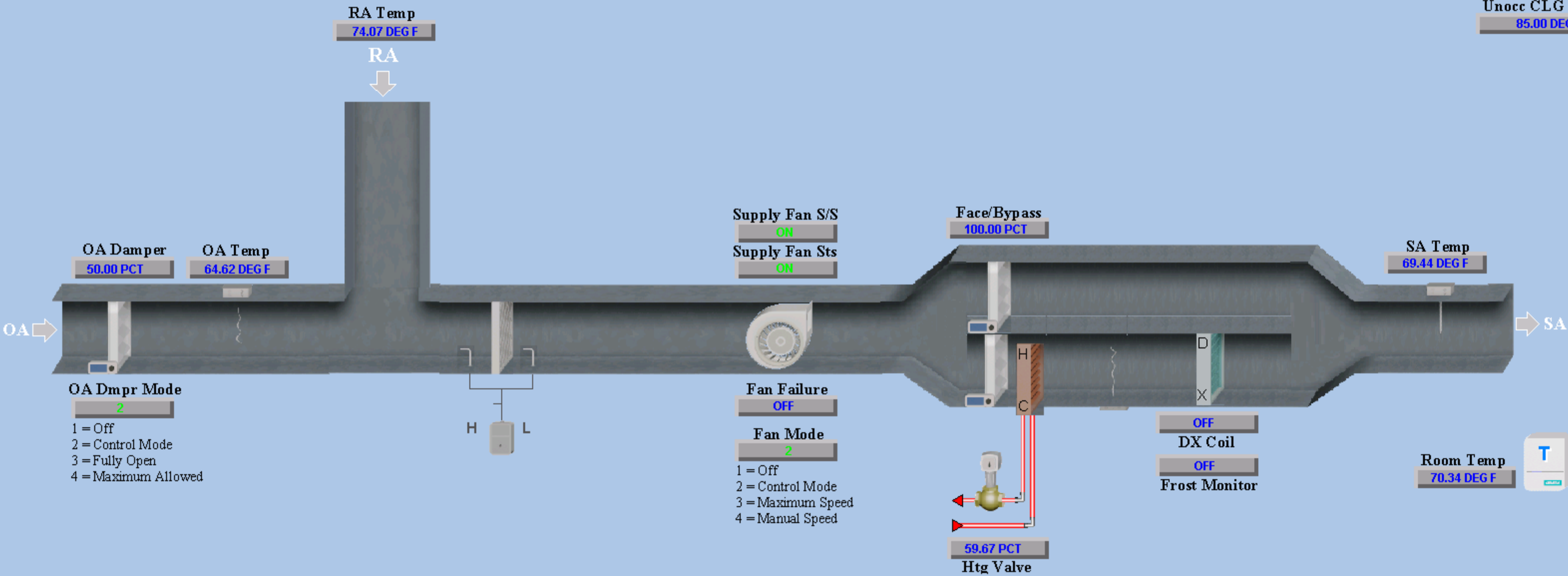

OA Temp Stpt: 40.00 DEG F

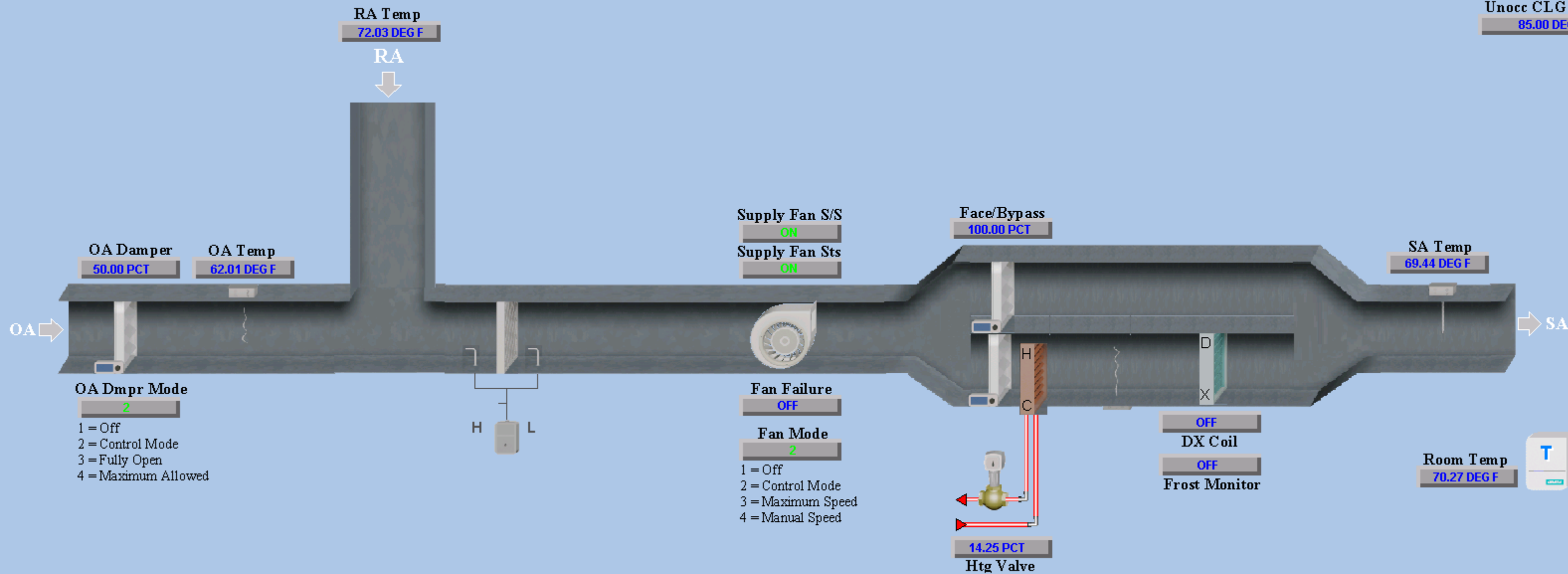
Unocc HTG STPT
55.00 DEG FOcc HTG STPT
70.00 DEG FUnocc CLG STPT
85.00 DEG FOcc CLG STPT
75.00 DEG F

OA Temp Stpt: 40.00 DEG F

Unocc HTG STPT 55.00 DEG F

Occ HTG STPT 70.00 DEG F

Unocc CLG STPT 85.00 DEG F

Occ CLG STPT 75.00 DEG F

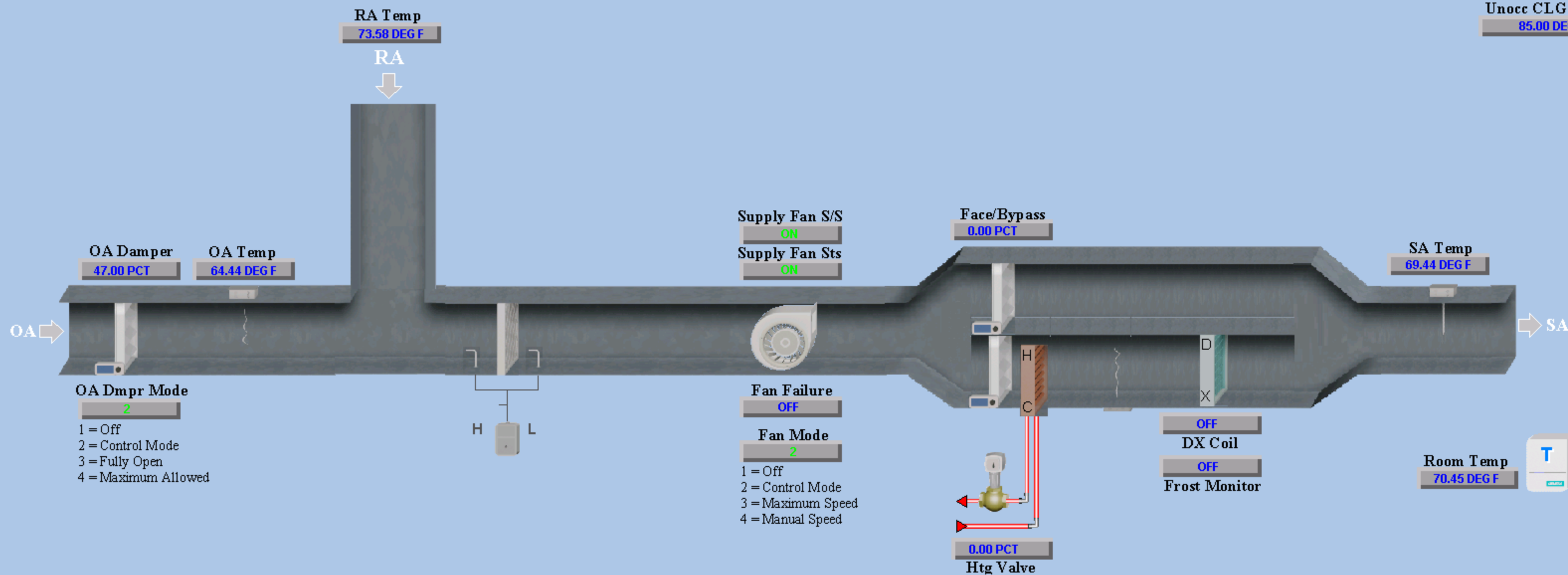

OA Temp Stpt: 40.00 DEG F

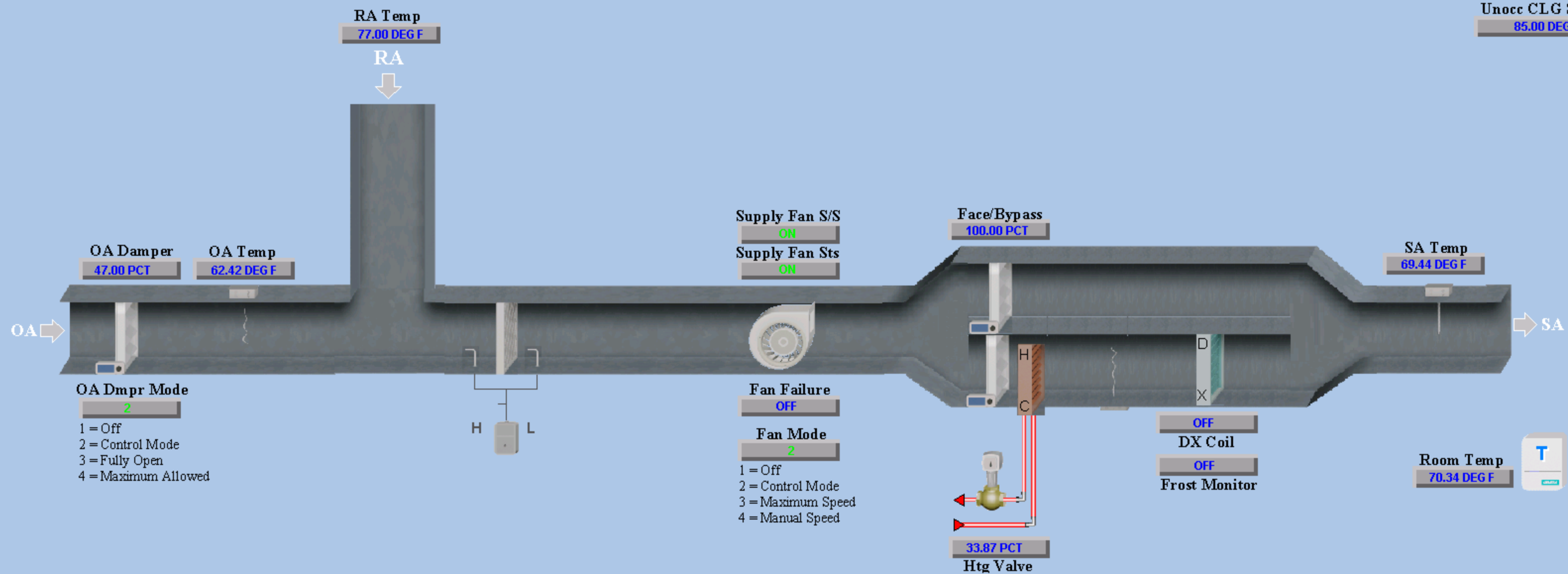
Unocc HTG STPT
55.00 DEG FOcc HTG STPT
70.00 DEG FUnocc CLG STPT
85.00 DEG FOcc CLG STPT
75.00 DEG F

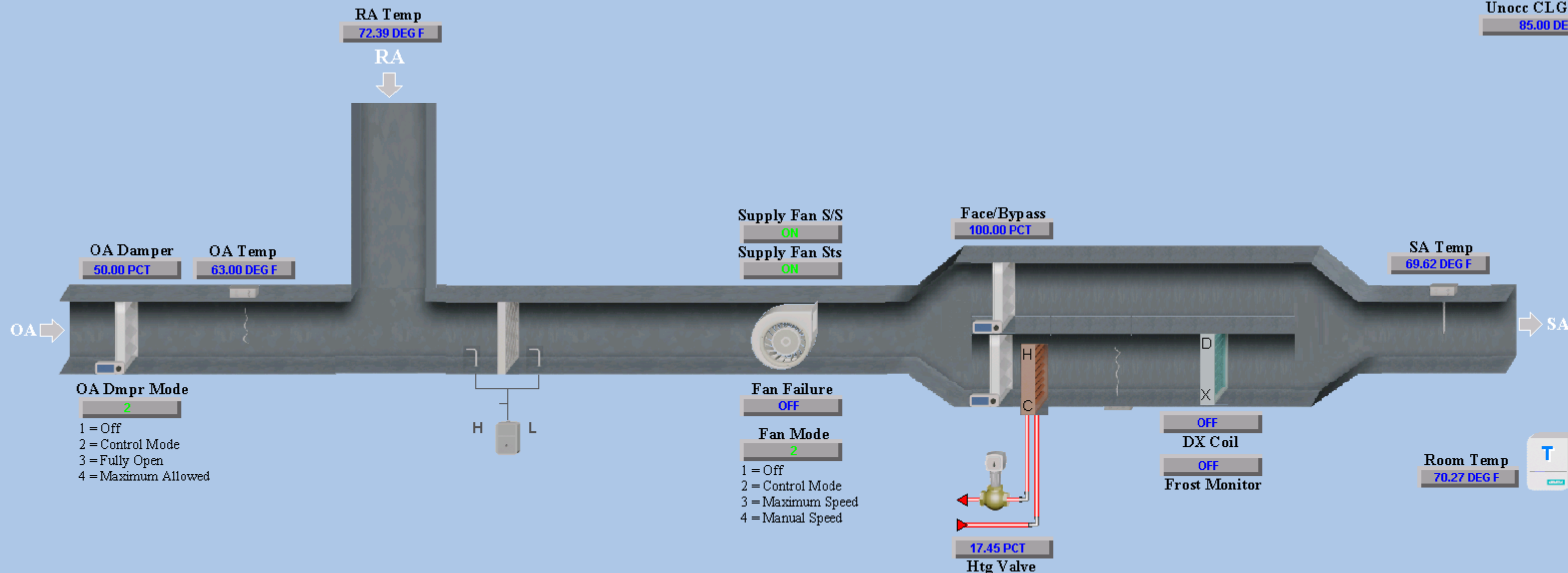

OA Temp Stpt: 40.00 DEG F

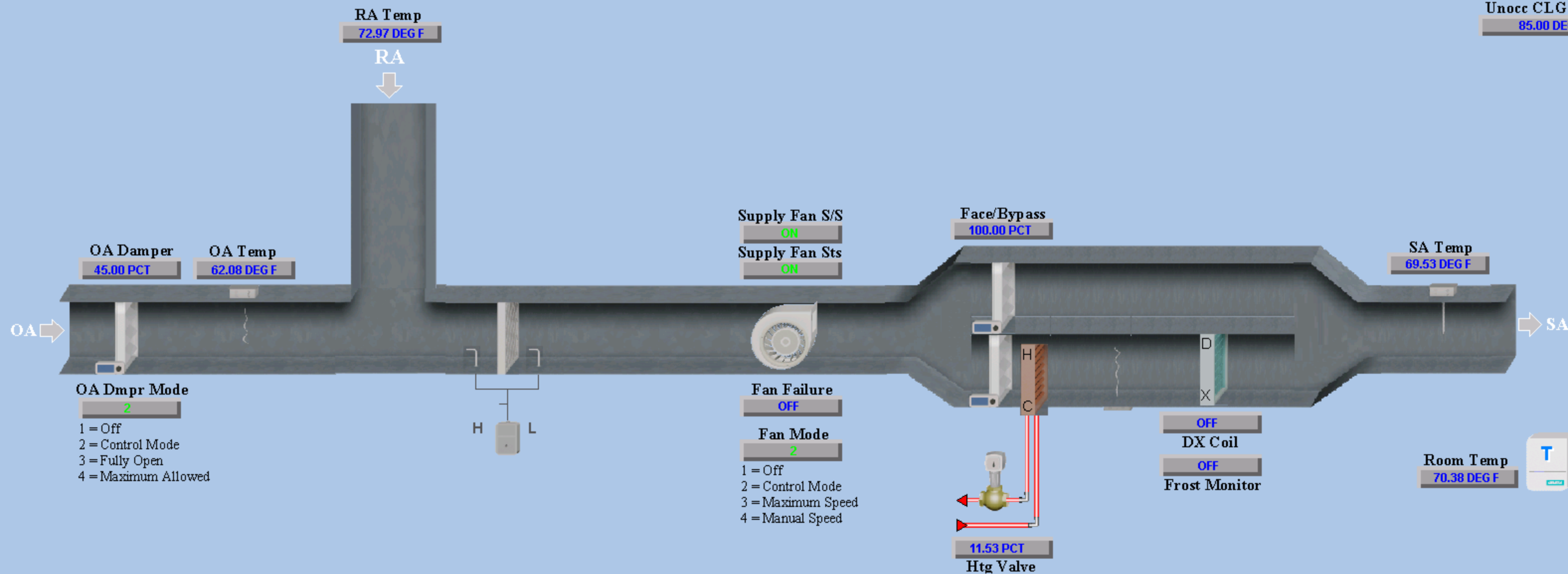
Unocc HTG STPT 55.00 DEG F
Occ HTG STPT 70.00 DEG FUnocc CLG STPT 85.00 DEG F
Occ CLG STPT 75.00 DEG F

OA Temp Stpt: 40.00 DEG F

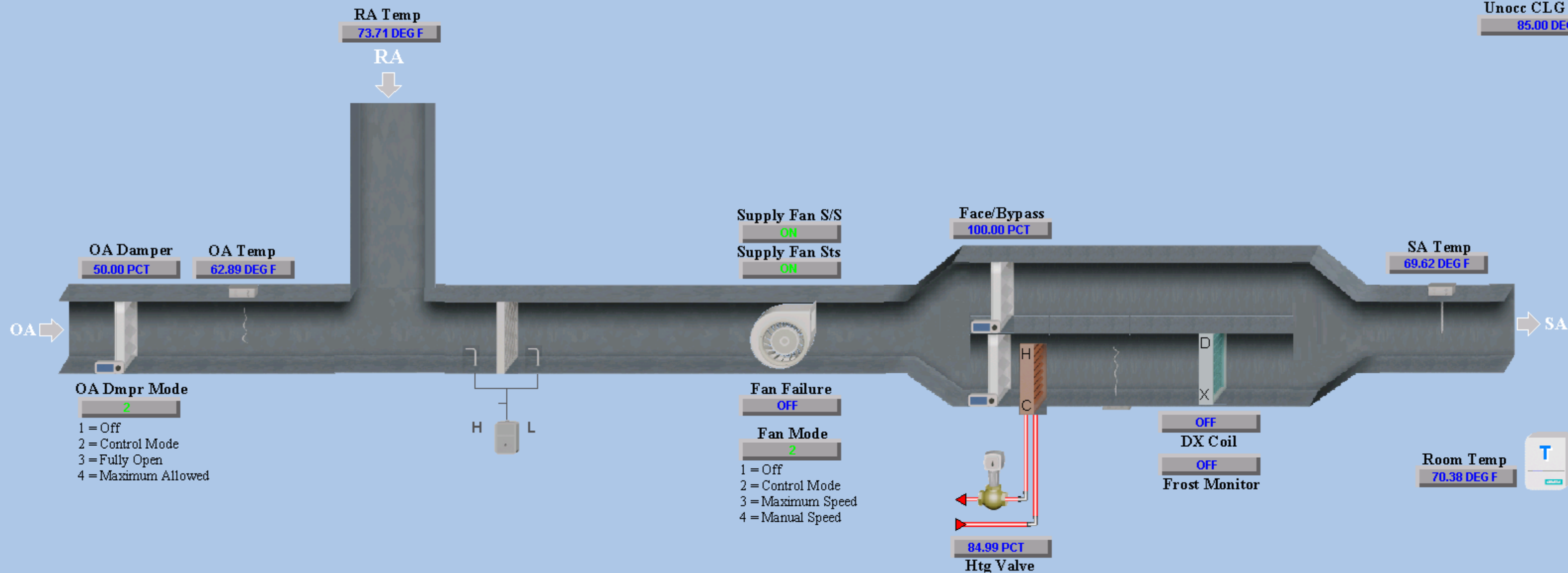
Unocc HTG STPT
55.00 DEG FOcc HTG STPT
70.00 DEG FUnocc CLG STPT
85.00 DEG FOcc CLG STPT
75.00 DEG F

OA Temp Stpt: 40.00 DEG F

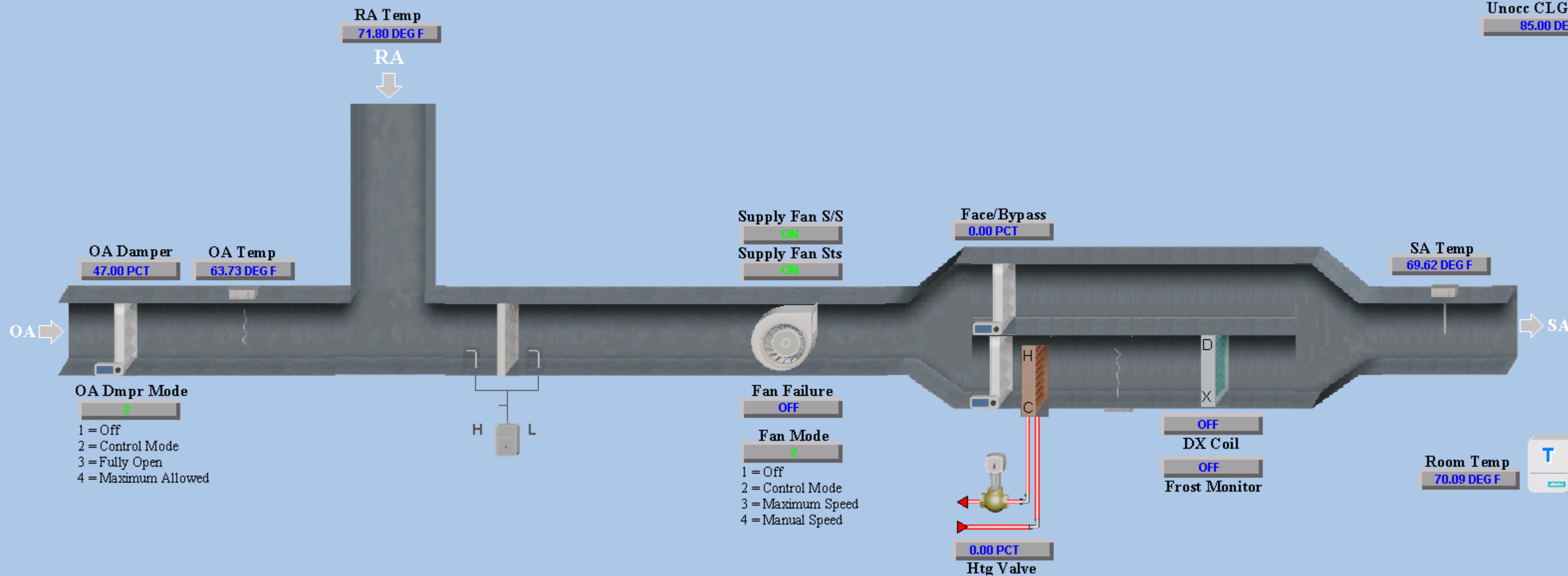
Unocc HTG STPT
55.00 DEG FOcc HTG STPT
70.00 DEG FUnocc CLG STPT
85.00 DEG FOcc CLG STPT
75.00 DEG F

OA Temp Stpt: 40.00 DEG F

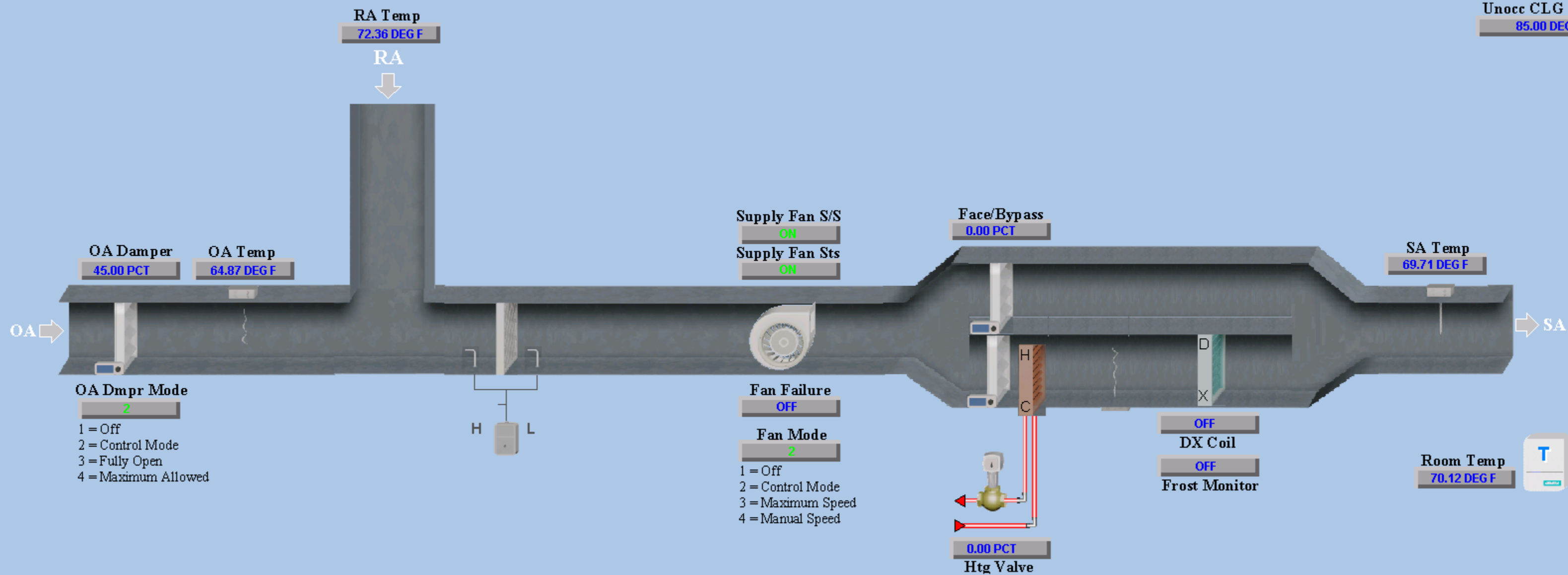
Unocc HTG STPT
55.00 DEG FOcc HTG STPT
70.00 DEG FUnocc CLG STPT
85.00 DEG FOcc CLG STPT
75.00 DEG F

OA Temp Stpt: 40.00 DEG F

Unocc HTG STPT

55.00 DEG F

Occ HTG STPT

70.00 DEG F

Unocc CLG STPT

85.00 DEG F

Occ CLG STPT

75.00 DEG F

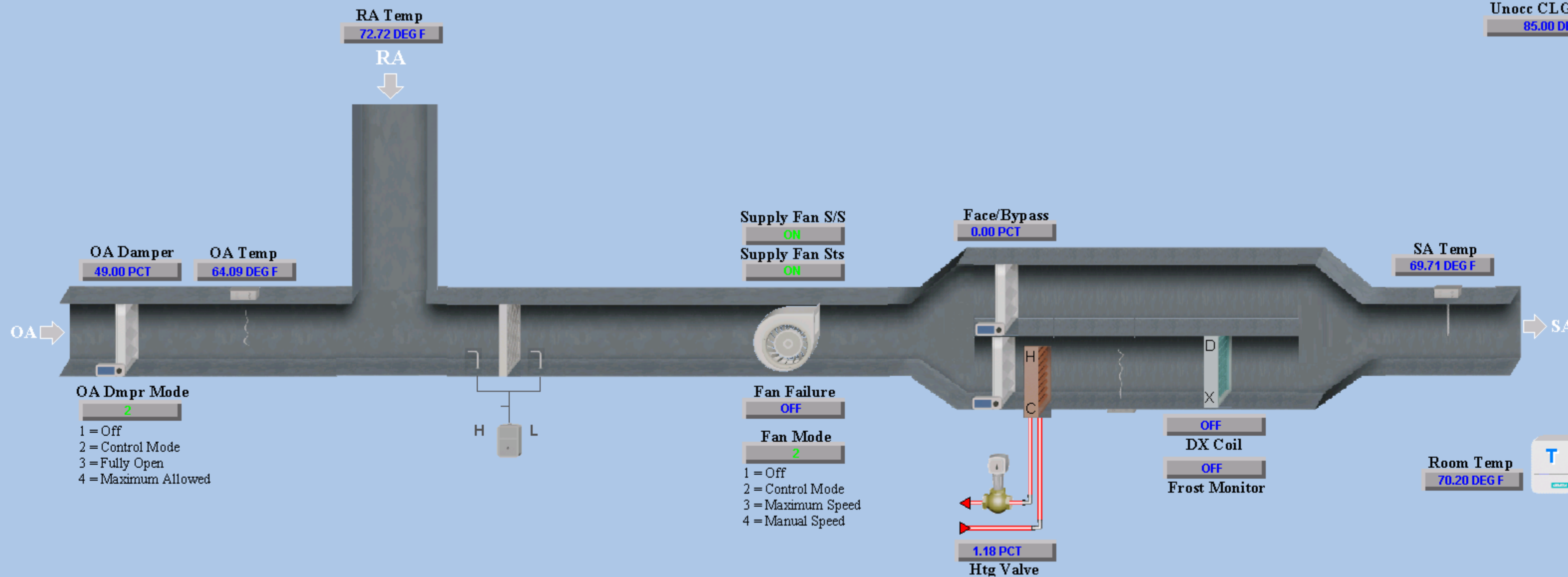

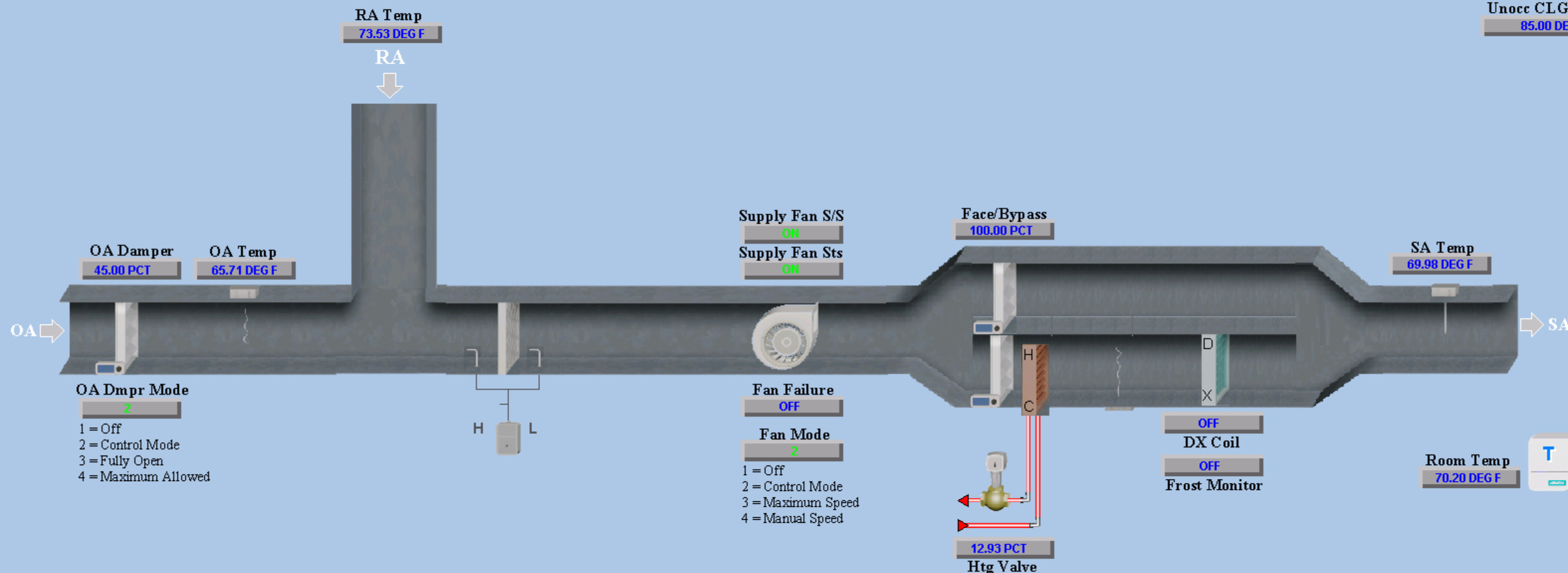

OA Temp Stpt: 40.00 DEG F

Unocc HTG STPT Occ HTG STPT

55.00 DEG F

70.00 DEG F

Unocc CLG STPT Occ CLG STPT

85.00 DEG F

75.00 DEG F

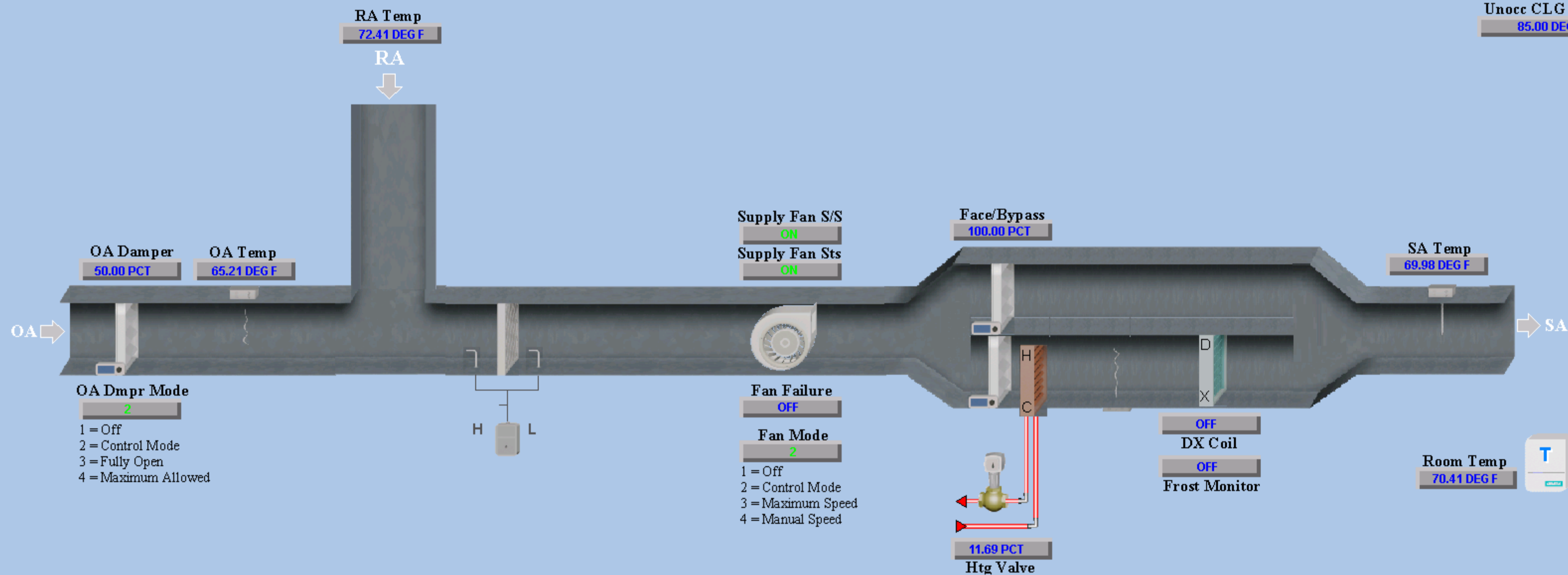

OA Temp Stpt: 40.00 DEG F

Unocc HTG STPT 55.00 DEG F
Occ HTG STPT 70.00 DEG F

Unocc CLG STPT 85.00 DEG F
Occ CLG STPT 75.00 DEG F

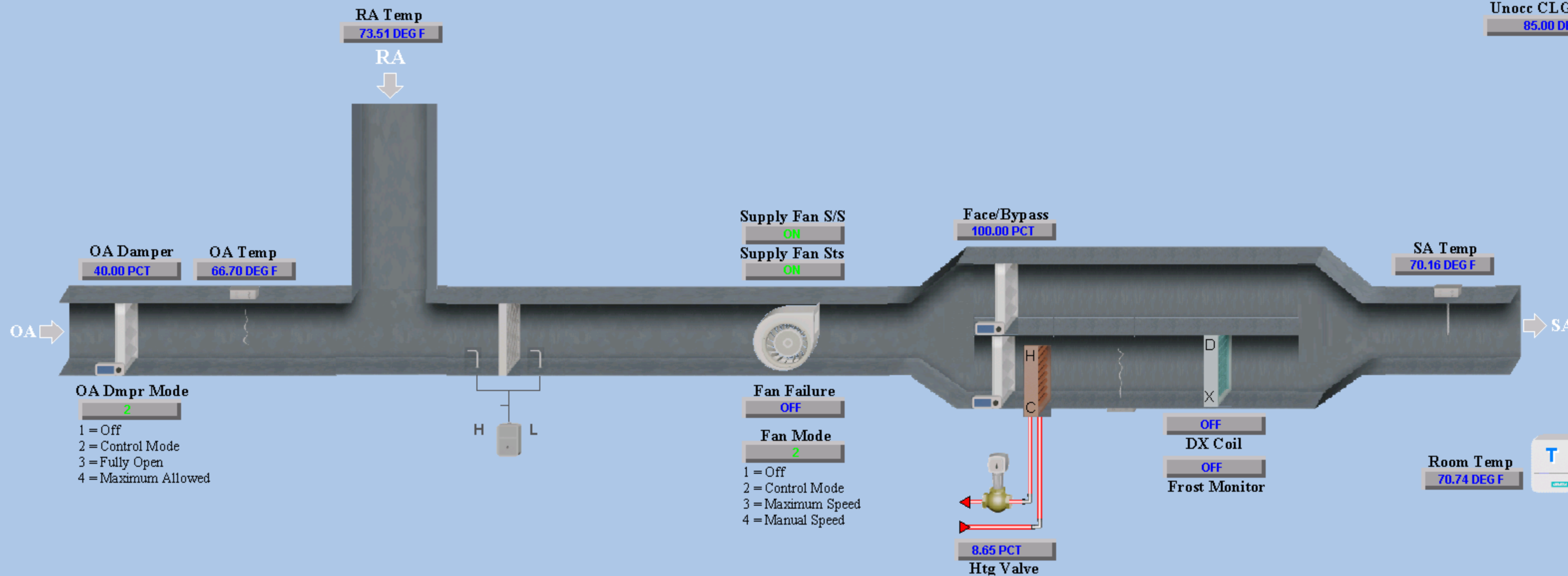

OA Temp Stpt: 40.00 DEG F

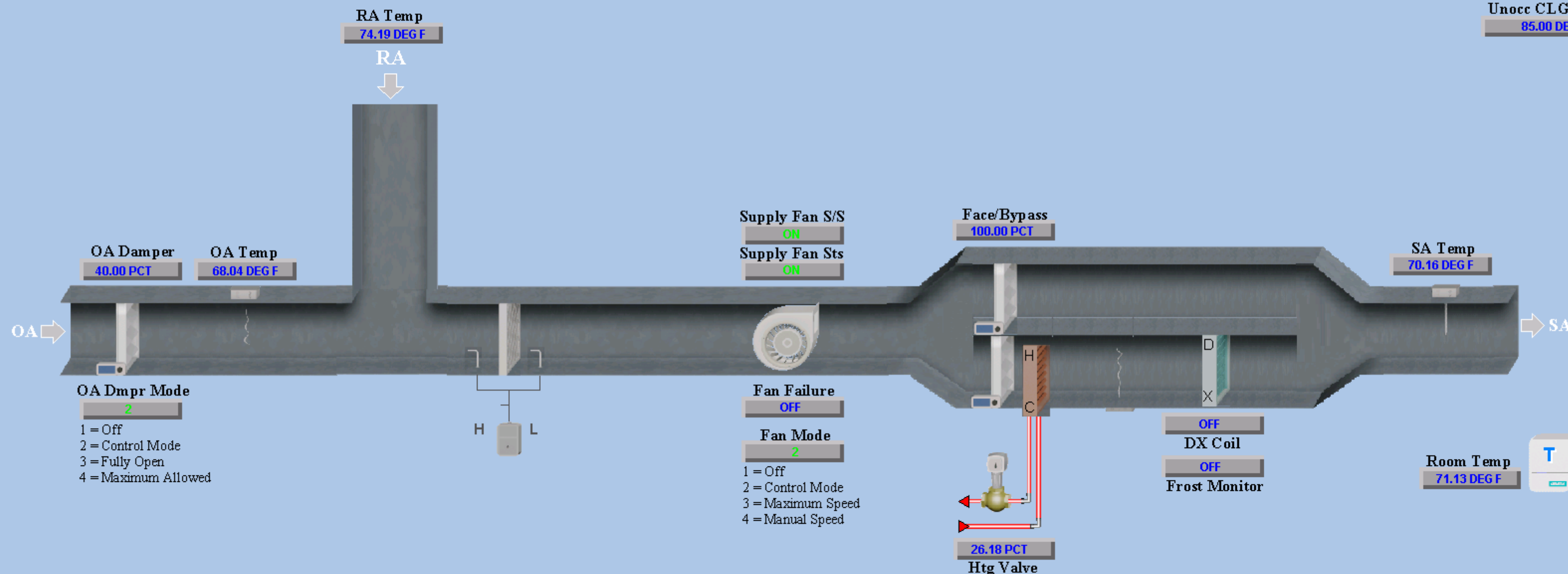
Unocc HTG STPT
55.00 DEG FOcc HTG STPT
70.00 DEG FUnocc CLG STPT
85.00 DEG FOcc CLG STPT
75.00 DEG F

OA Temp Stpt: 40.00 DEG F

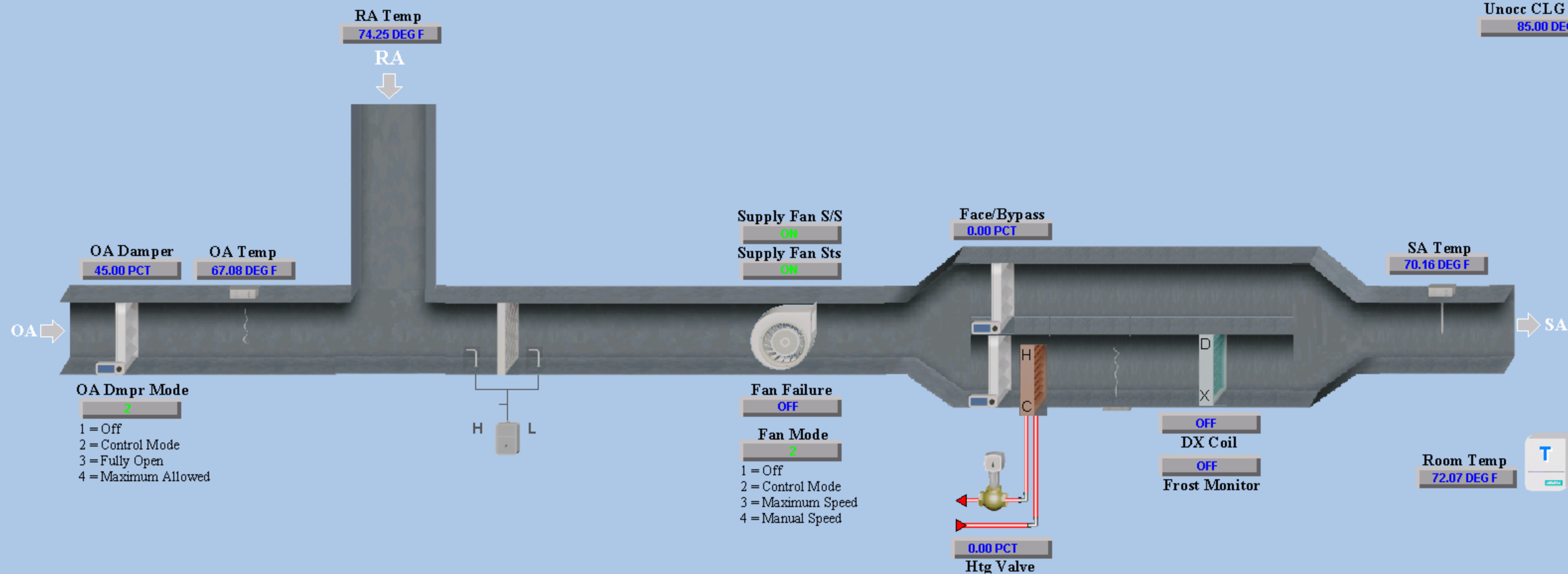
Unocc HTG STPT: 55.00 DEG F
Occ HTG STPT: 70.00 DEG FUnocc CLG STPT: 85.00 DEG F
Occ CLG STPT: 75.00 DEG F

OA Temp Stpt: 40.00 DEG F

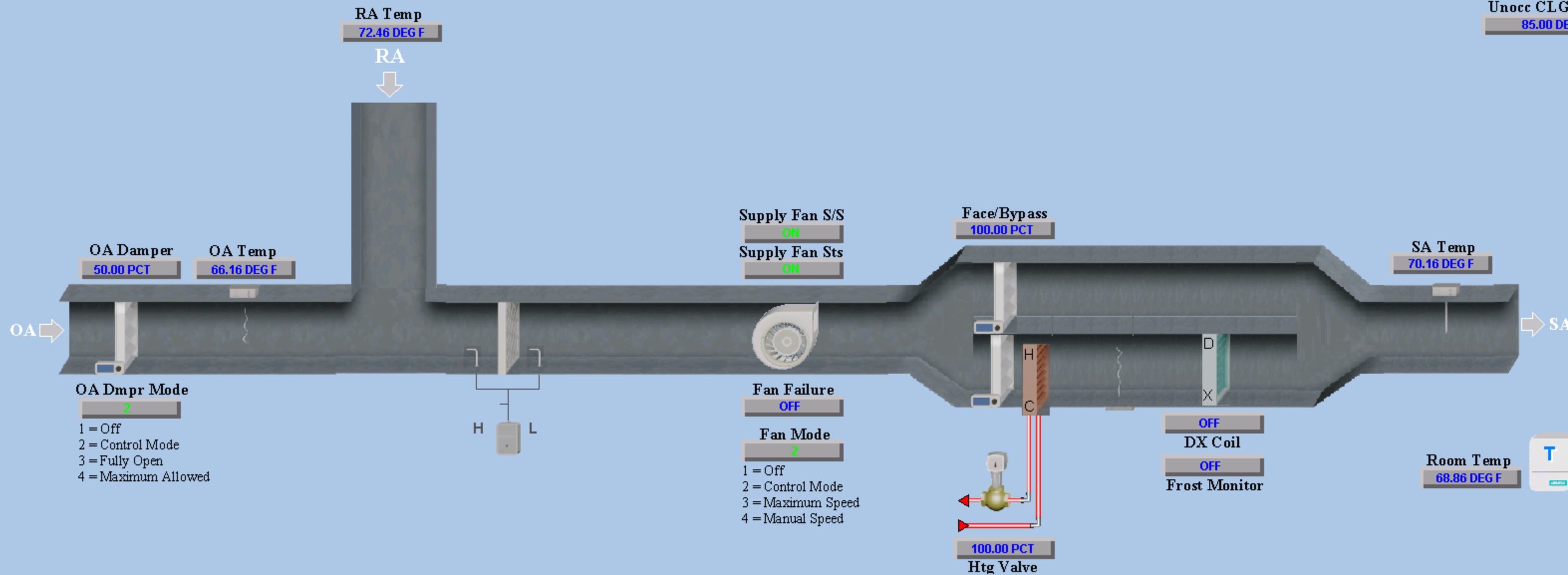
Unocc HTG STPT
55.00 DEG FOcc HTG STPT
70.00 DEG FUnocc CLG STPT
85.00 DEG FOcc CLG STPT
75.00 DEG F

OA Temp Stpt: 40.00 DEG F

Unocc HTG STPT 55.00 DEG F Occ HTG STPT 70.00 DEG F

Unocc CLG STPT 85.00 DEG F Occ CLG STPT 75.00 DEG F

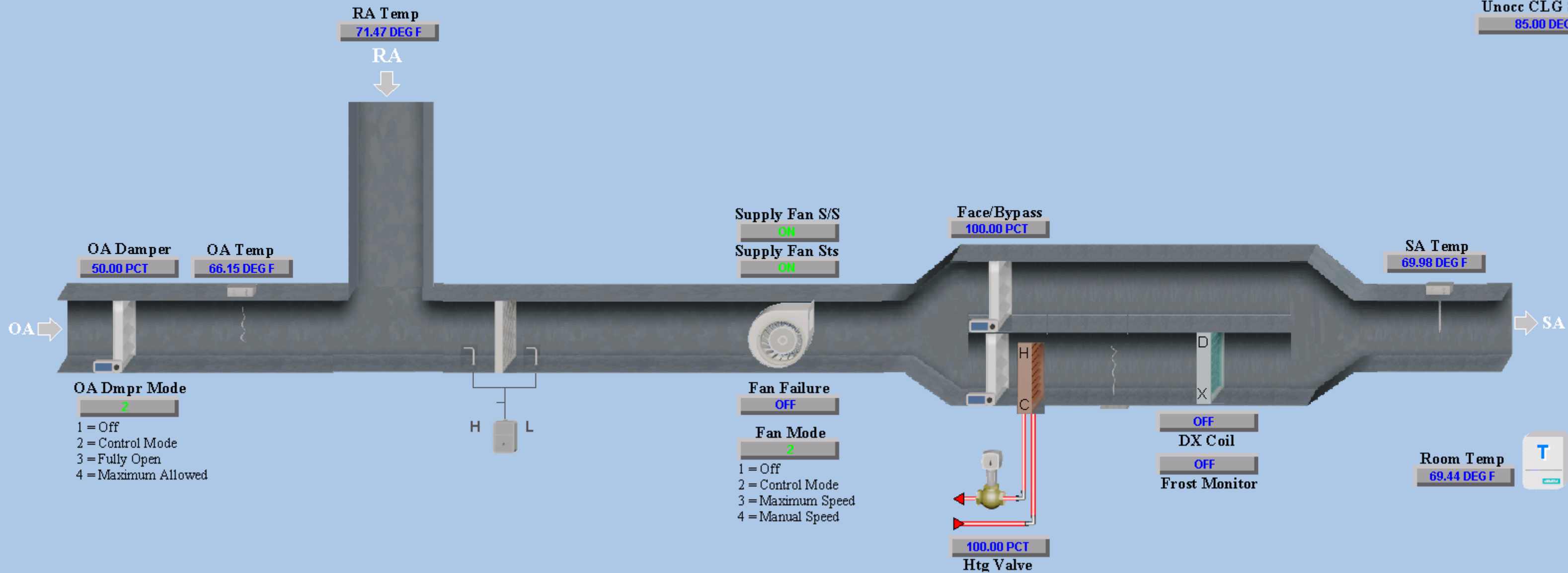

OA Temp Stpt: 40.00 DEG F

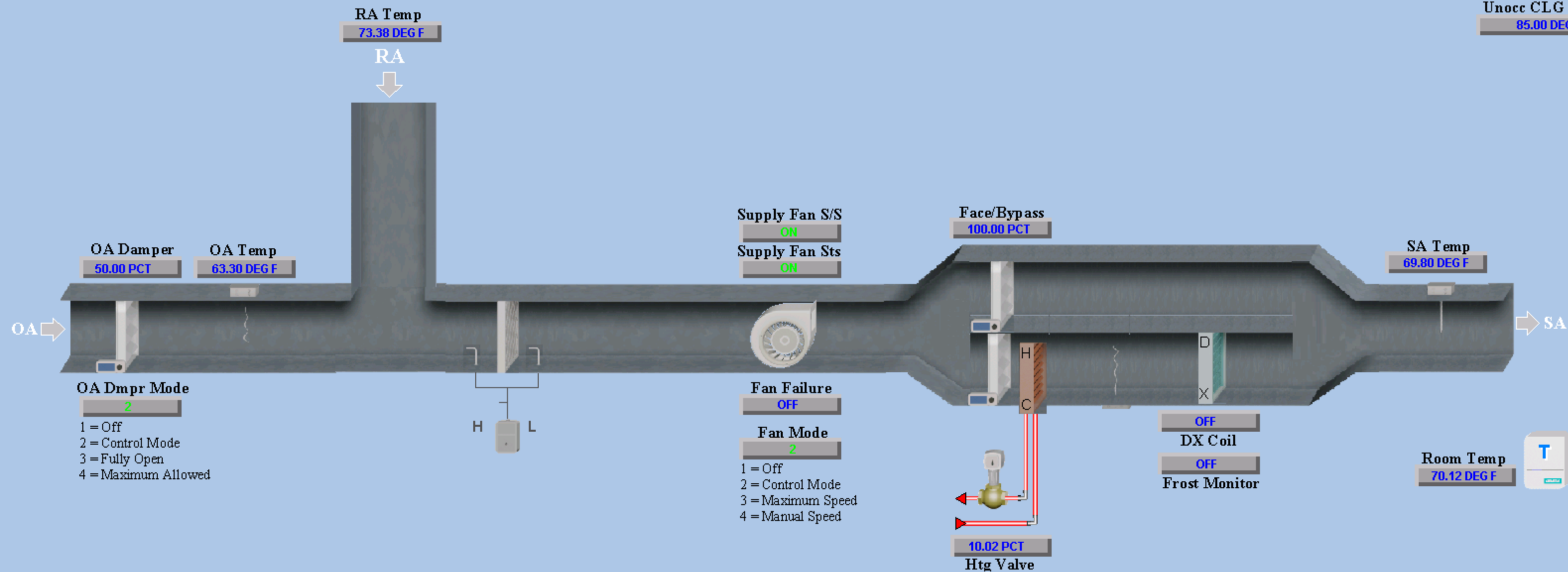
Unocc HTG STPT
55.00 DEG FOcc HTG STPT
70.00 DEG FUnocc CLG STPT
85.00 DEG FOcc CLG STPT
75.00 DEG F

OA Temp Stpt: 40.00 DEG F

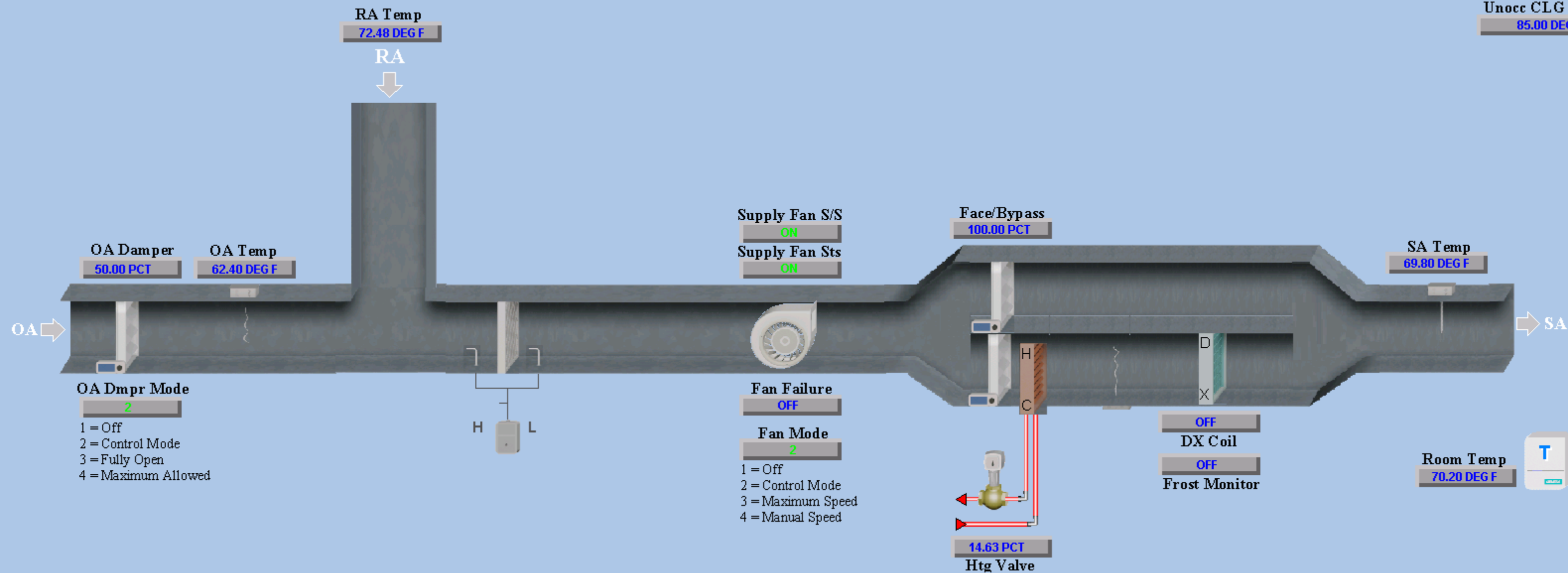
Unocc HTG STPT
55.00 DEG FOcc HTG STPT
70.00 DEG FUnocc CLG STPT
85.00 DEG FOcc CLG STPT
75.00 DEG F

OA Temp Stpt: 40.00 DEG F

Unocc HTG STPT55.00 DEG F

Occ HTG STPT70.00 DEG F

Unocc CLG STPT85.00 DEG F

Occ CLG STPT75.00 DEG F

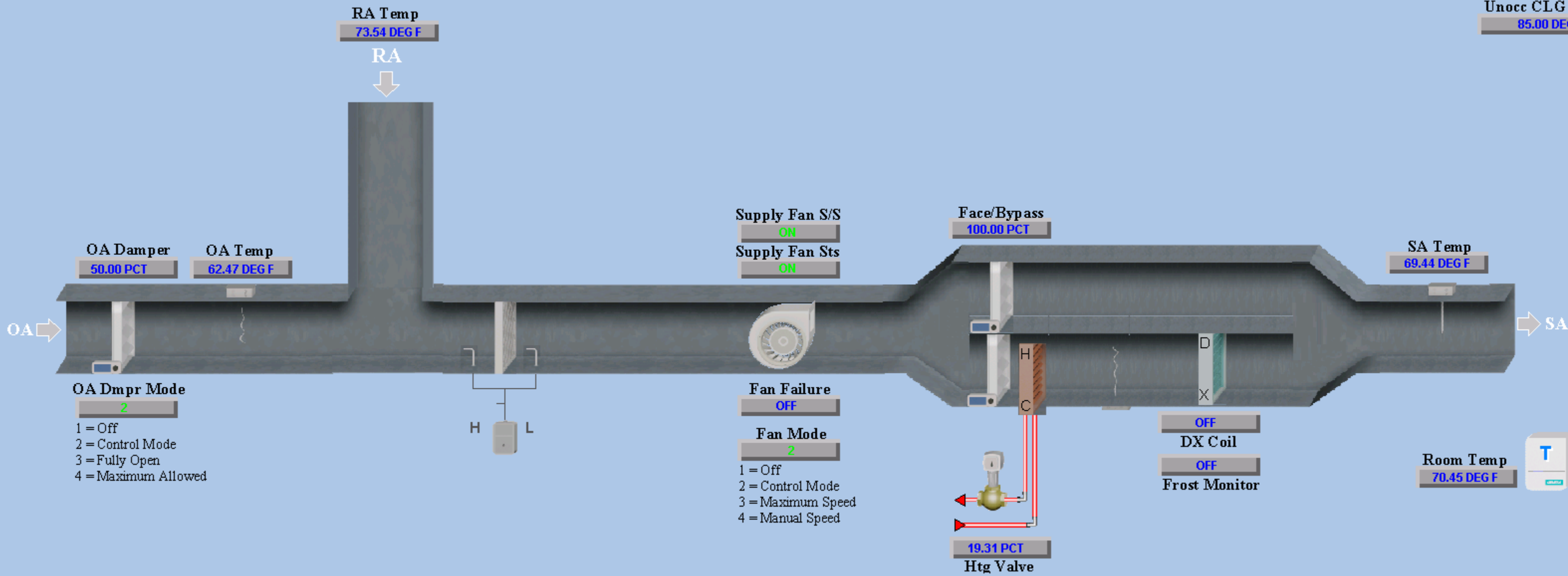

OA Temp Stpt: 40.00 DEG F

Unocc HTG STPT55.00 DEG F

Occ HTG STPT70.00 DEG F

Unocc CLG STPT85.00 DEG F

Occ CLG STPT75.00 DEG F

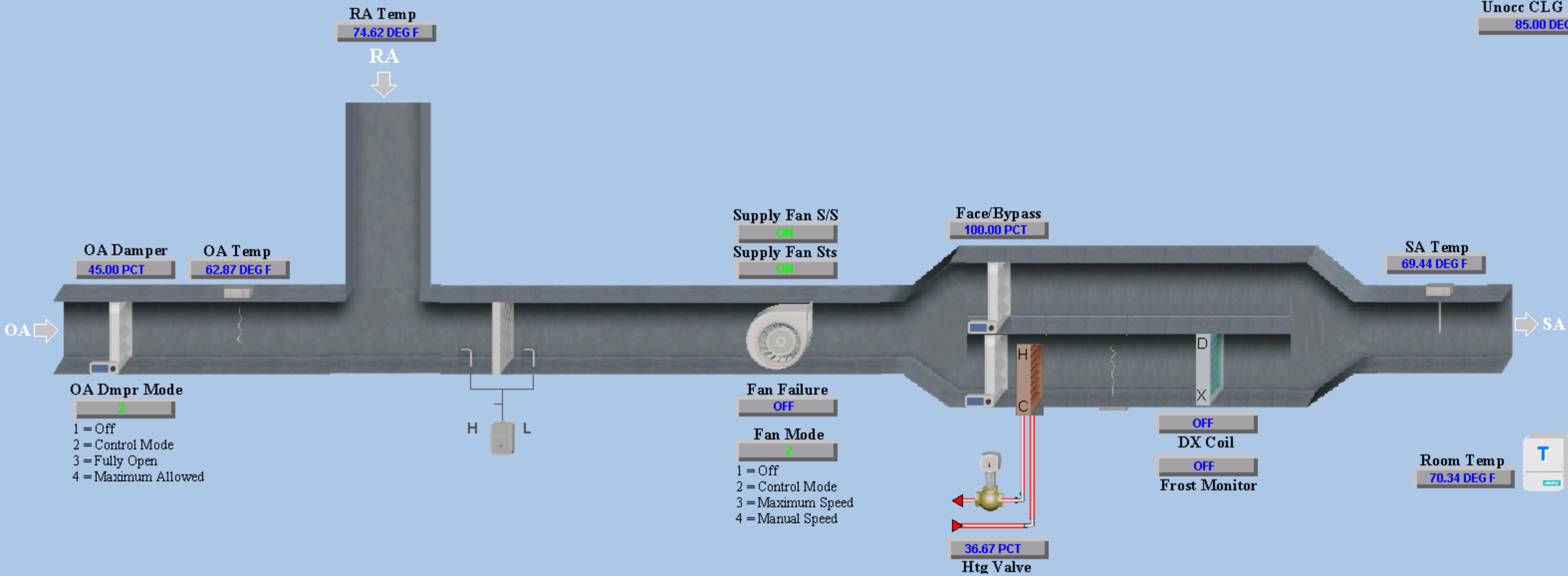

OA Temp Stpt: 40.00 DEG F

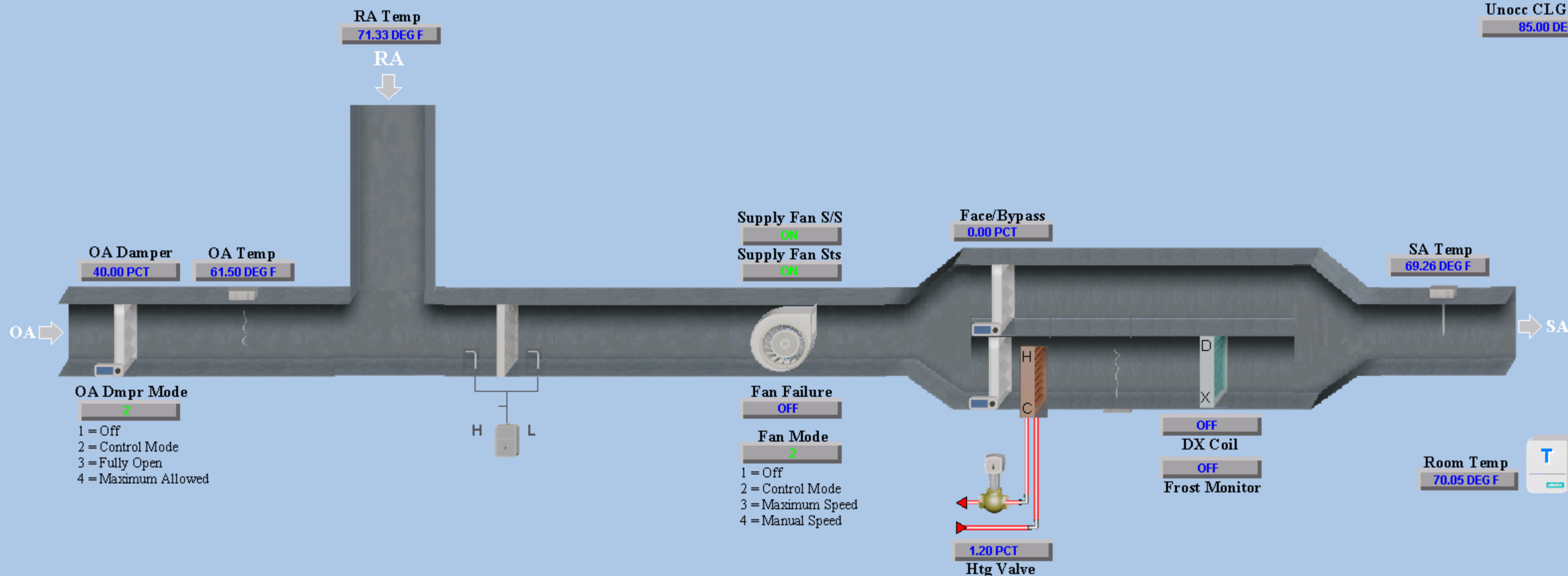
Unocc HTG STPT 55.00 DEG F
Occ HTG STPT 70.00 DEG FUnocc CLG STPT 85.00 DEG F
Occ CLG STPT 75.00 DEG F

OA Temp Stpt: 40.00 DEG F

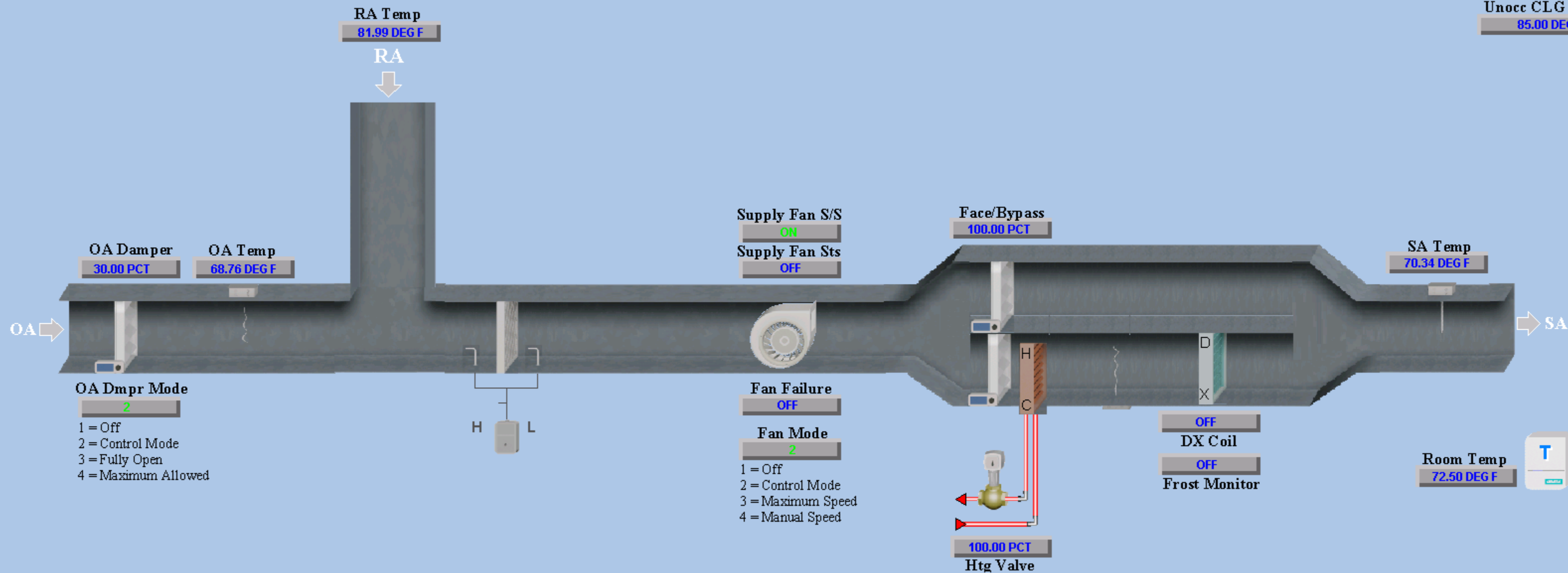
Unocc HTG STPT 55.00 DEG F
Occ HTG STPT 70.00 DEG FUnocc CLG STPT 85.00 DEG F
Occ CLG STPT 75.00 DEG F

OA Temp Stpt: 40.00 DEG F

Unocc HTG STPT 55.00 DEG F

Occ HTG STPT 70.00 DEG F

Unocc CLG STPT 85.00 DEG F

Occ CLG STPT 75.00 DEG F

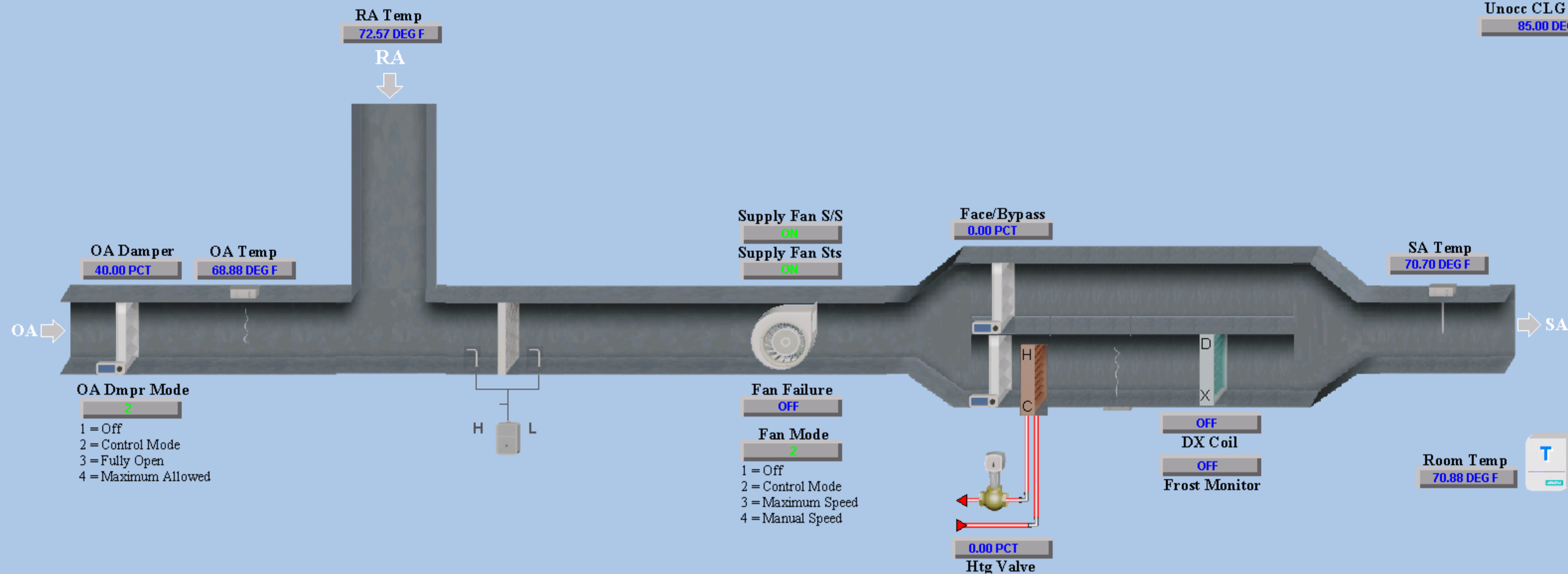

OA Temp Stpt: 40.00 DEG F

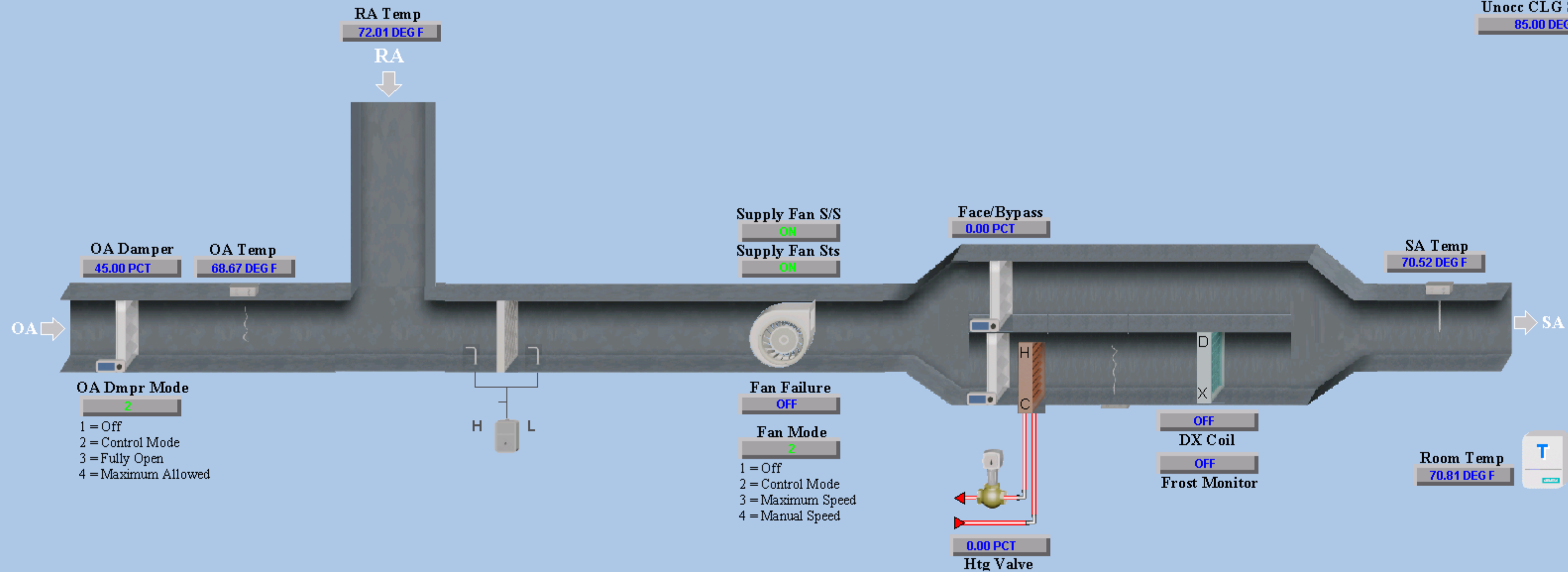
Unocc HTG STPT
55.00 DEG FOcc HTG STPT
70.00 DEG FUnocc CLG STPT
85.00 DEG FOcc CLG STPT
75.00 DEG F

OA Temp Stpt: 40.00 DEG F

Unocc HTG STPT
55.00 DEG FOcc HTG STPT
70.00 DEG FUnocc CLG STPT
85.00 DEG FOcc CLG STPT
75.00 DEG F