

#	DESCRIPTION (NOT ALL TAGS MAY APPEAR ON DRAWING)
1	CONNECT WATER CLOSET TO EXISTING COLD WATER, SANITARY, AND VENT PIPING. EXTEND/MODIFY EXISTING PIPING AS REQUIRED. COORDINATE ALL WALL AND SLAB CUTTING AND PATCHING AS REQUIRED TO PERFORM WORK WITH GENERAL CONTRACTOR.
2	CONNECT LAVATORY TO EXISTING COLD AND HOT WATER, SANITARY, AND VENT PIPING. EXTEND/MODIFY EXISTING PIPING AS REQUIRED. COORDINATE ALL WALL CUTTING AND PATCHING AS REQUIRED TO PERFORM WORK WITH GENERAL CONTRACTOR.
3	CONNECT URINAL TO EXISTING COLD WATER, SANITARY, AND VENT PIPING. EXTEND/MODIFY EXISTING PIPING AS REQUIRED. COORDINATE ALL WALL AND SLAB CUTTING AND PATCHING AS REQUIRED TO PERFORM WORK WITH GENERAL CONTRACTOR.
4	CONNECT SINK TO EXISTING COLD AND HOT WATER, SANITARY, AND VENT PIPING. EXTEND/MODIFY EXISTING PIPING AS REQUIRED. COORDINATE ALL WALL CUTTING AND PATCHING AS REQUIRED TO PERFORM WORK WITH GENERAL CONTRACTOR.
5	CONNECT HOT WATER HEATER TO EXISTING COLD, HOT WATER, GAS AND FLUE PIPING. EXTEND/MODIFY PIPING AS REQUIRED FOR CONNECTION.
6	CONNECT WATER FOUNTAIN TO EXISTING COLD WATER, SANITARY, AND VENT PIPING. EXTEND/MODIFY EXISTING PIPING AS REQUIRED. COORDINATE ALL WALL CUTTING AND PATCHING AS REQUIRED TO PERFORM WORK WITH GENERAL CONTRACTOR.

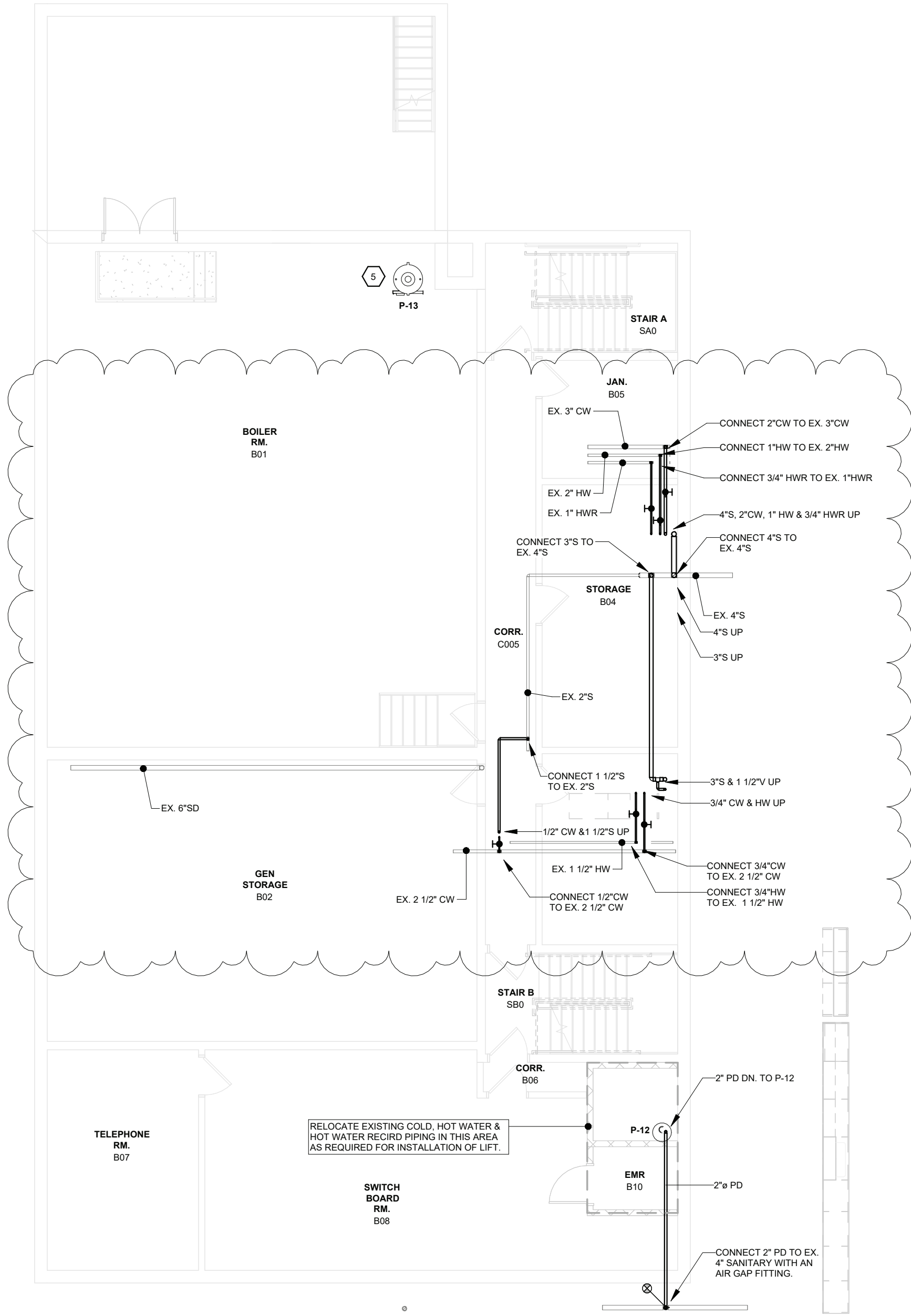

2 PLUMBING - GROUND FLOOR PLAN - PART D
1/8" = 1'-0"

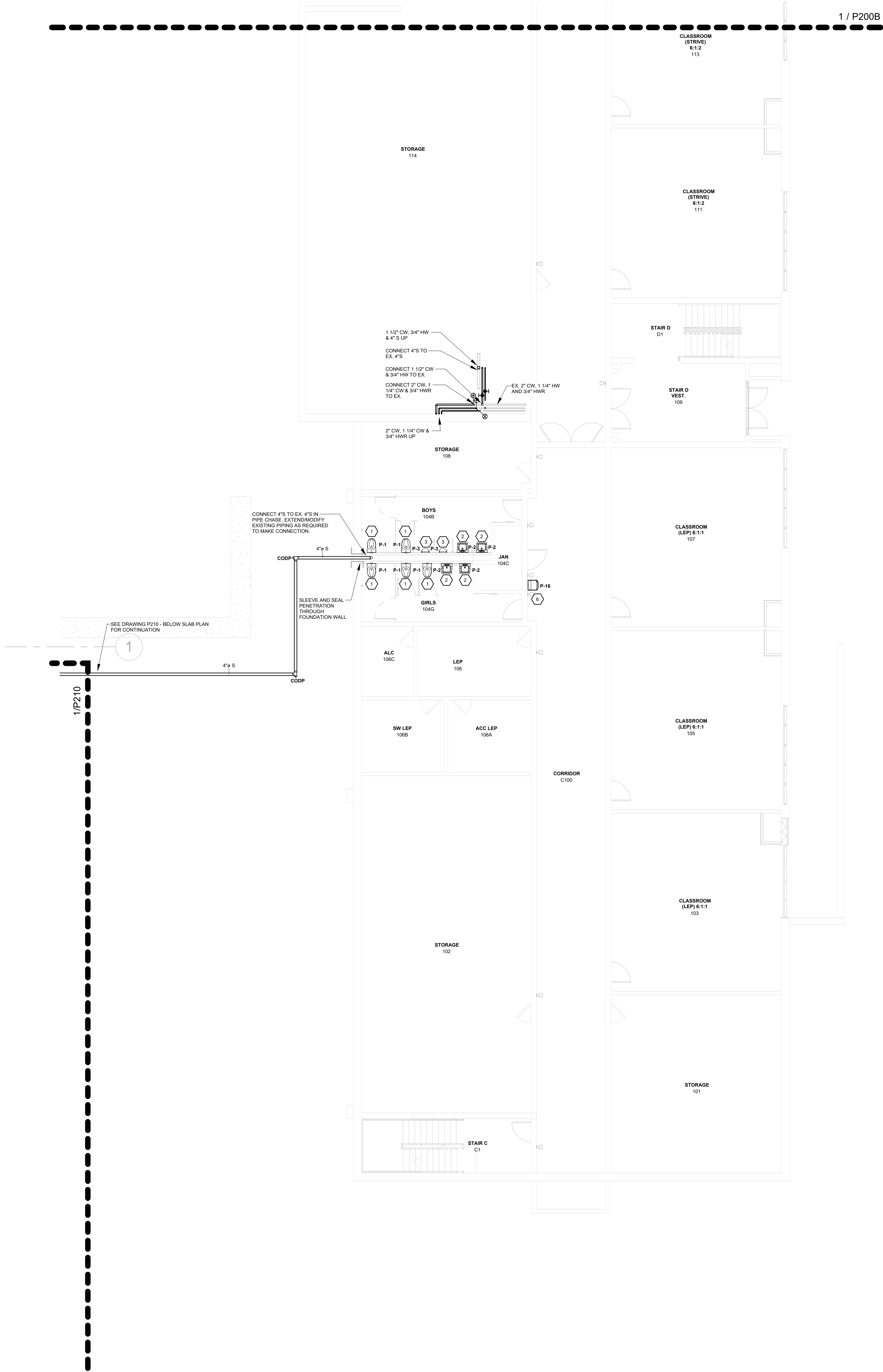

1 PLUMBING - GROUND FLOOR PLAN - PART A
1/8" = 1'-0"

ORANGE-ULSTER BOCES
AXELROD - MAIN
BUILDING
ADDITIONS +
ALTERATIONS
53 GIBSON ROAD
GOSHEN, NY 10924



KG+D . ARCHITECTS PC
285 MAIN STREET MOUNT KISCO, NEW YORK, 10549
P:914.666.5900 KGDARCHITECTS.COM



GA23014
NY SED PROJECT CONTROL NO.:
44-90-00-00-0-009-036

BID ISSUE

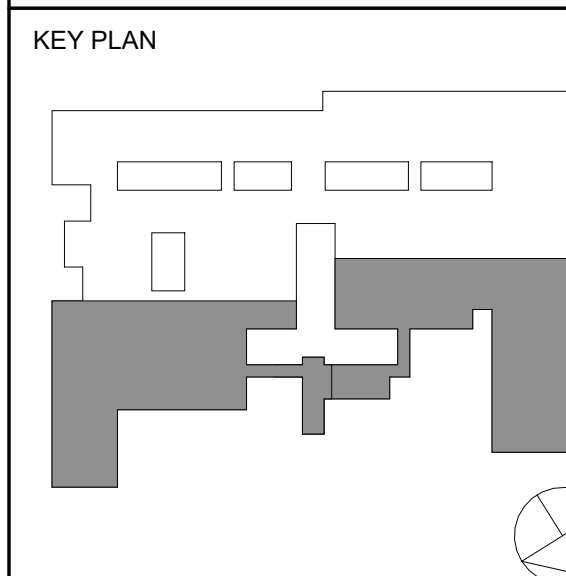

NOTE: ALL IDEAL DESIGN ARRANGEMENTS AND PLANS REQUESTED OR REPRESENTED BY THIS DRAWING ARE OWNED BY AND ARE THE PROPERTY OF AXELROD - MAIN BUILDING ADDITIONS + ALTERATIONS. NO PART OF THIS DRAWING SHALL BE USED BY OR DISCLOSED TO ANY PURPOSE WHATSOEVER WITHOUT THE WRITTEN PERMISSION OF KG+D.

WRITTEN DIMENSIONS ON THIS DRAWING SHALL HAVE PRECEDENCE OVER SCALED DIMENSIONS. CONTRACTORS SHALL VERIFY ALL ACTUAL DIMENSIONS AND CONDITIONS ON THE JOB AND THE ARCHITECT MUST BE NOTIFIED OF ANY VARIATIONS FROM DIMENSIONS AND CONDITIONS SHOWN. SHOP DETAILS MUST BE SUBMITTED TO THIS OFFICE FOR APPROVAL BEFORE PROCEEDING WITH FABRICATION.

ALTERATIONS BY ANY PERSON, IN ANY WAY, OF ANY ITEM CONTAINED ON THIS DOCUMENT, UNLESS ACTING UNDER THE DIRECTION OF THE LICENSED ARCHITECT, ENGINEER, PROFESSIONAL, SHALL BE DEEMED A VIOLATION OF TITLE VLS, SECT. 88 (3) OF NEW YORK STATE LAW.

COPYRIGHT 2023, GERARD - ASSOCIATES ARCHITECTS & ENGINEERS, PC. ALL RIGHTS RESERVED.

Professional Seal

2	11/25/2024	BID ADDENDUM #4
1	10/25/2024	BID ISSUE

No. Date Issue

Sheet Title

PLUMBING:
GROUND FLOOR PLAN
PART A & D

Job No.	2023-1013	Date	10/25/2024
Scale	AS NOTED	Drawn / Checked	DC SZ

Sheet Number

P200A

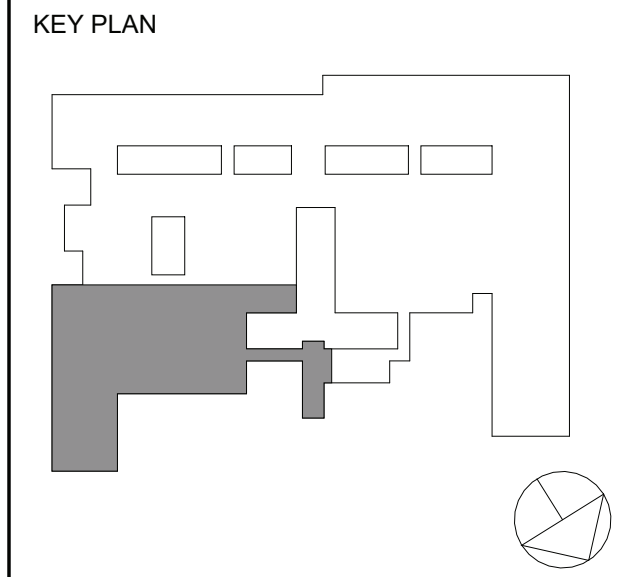

NOTE: ALL IDEAL DESIGN, ARRANGEMENTS AND PLANS INDICATED OR REPRESENTED BY THIS DRAWING ARE OWNED BY AND ARE THE PROPERTY OF ANDERSON GARNETT & ANDERSON ARCHITECTS, P.C. (AGA), AND WERE CREATED FOR USE ON THIS PROJECT. NONE OF SUCH IDEAL DESIGN, ARRANGEMENTS OR PLANS SHALL BE USED BY OR DISCLOSED TO ANY PURPOSE WHATSOEVER WITHOUT THE WRITTEN PERMISSION OF (AGA).

WRITTEN DIMENSIONS ON THIS DRAWING SHALL HAVE PRECEDENCE OVER SCALED DIMENSIONS. CONTRACTOR SHALL VERIFY ALL ACTUAL DIMENSIONS AND CONDITIONS ON THE JOB AND THE ARCHITECT MUST BE NOTIFIED OF ANY VARIATIONS FROM DIMENSIONS AND CONDITIONS SHOWN. SHOP DETAILS MUST BE SUBMITTED TO THIS OFFICE FOR APPROVAL BEFORE PROCEEDING WITH FABRICATION.

ALTERATIONS BY ANY PERSON, IN ANY WAY, OF ANY ITEM CONTAINED ON THIS DOCUMENT, UNLESS ACTING UNDER THE DIRECTION OF THE LICENSED ARCHITECT WHOSE PROFESSIONAL SEAL IS AFFIXED HERETO, IS A VIOLATION OF TITLE 16, SECT. 88 (3) OF NEW YORK STATE LAW.

COPYRIGHT 2024, GARNETT & ANDERSON ARCHITECTS & ENGINEERS, PC. ALL RIGHTS RESERVED.

Professional Seal

2	11/25/2024	BID ADDENDUM #4
1	10/25/2024	BID ISSUE
No.	Date	Issue

PLUMBING:
FIRST FLOOR PLAN
PART D

Job No.	2023-1013	Date	10/25/2024
Scale	AS NOTED	Drawn / Checked	DC SZ
Sheet Number	P201D		

1 / P201C

1 / P201A

1 / P201A

2 PLUMBING - BELOW SLAB - PART D
1/8" = 1'-0"

1 PLUMBING - FIRST FLOOR PLAN - PART D
1/8" = 1'-0"

#	DESCRIPTION (NOT ALL TAGS MAY APPEAR ON DRAWING)
1	CONNECT WATER CLOSET TO EXISTING COLD WATER, SANITARY, AND VENT PIPING. EXTEND/MODIFY EXISTING PIPING AS REQUIRED. COORDINATE ALL WALL AND SLAB CUTTING AND PATCHING AS REQUIRED TO PERFORM WORK WITH GENERAL CONTRACTOR.
2	CONNECT LAVATORY TO EXISTING COLD AND HOT WATER, SANITARY, AND VENT PIPING. EXTEND/MODIFY EXISTING PIPING AS REQUIRED. COORDINATE ALL WALL CUTTING AND PATCHING AS REQUIRED TO PERFORM WORK WITH GENERAL CONTRACTOR.
3	CONNECT URINAL TO EXISTING COLD WATER, SANITARY, AND VENT PIPING. EXTEND/MODIFY EXISTING PIPING AS REQUIRED. COORDINATE ALL WALL AND SLAB CUTTING AND PATCHING AS REQUIRED TO PERFORM WORK WITH GENERAL CONTRACTOR.
4	CONNECT SINK TO EXISTING COLD AND HOT WATER, SANITARY, AND VENT PIPING. EXTEND/MODIFY EXISTING PIPING AS REQUIRED. COORDINATE ALL WALL CUTTING AND PATCHING AS REQUIRED TO PERFORM WORK WITH GENERAL CONTRACTOR.
5	CONNECT HOT WATER HEATER TO EXISTING COLD, HOT WATER, GAS AND FLUE PIPING. EXTEND/MODIFY PIPING AS REQUIRED FOR CONNECTION.
6	CONNECT WATER FOUNTAIN TO EXISTING COLD WATER, SANITARY, AND VENT PIPING. EXTEND/MODIFY EXISTING PIPING AS REQUIRED. COORDINATE ALL WALL CUTTING AND PATCHING AS REQUIRED TO PERFORM WORK WITH GENERAL CONTRACTOR.

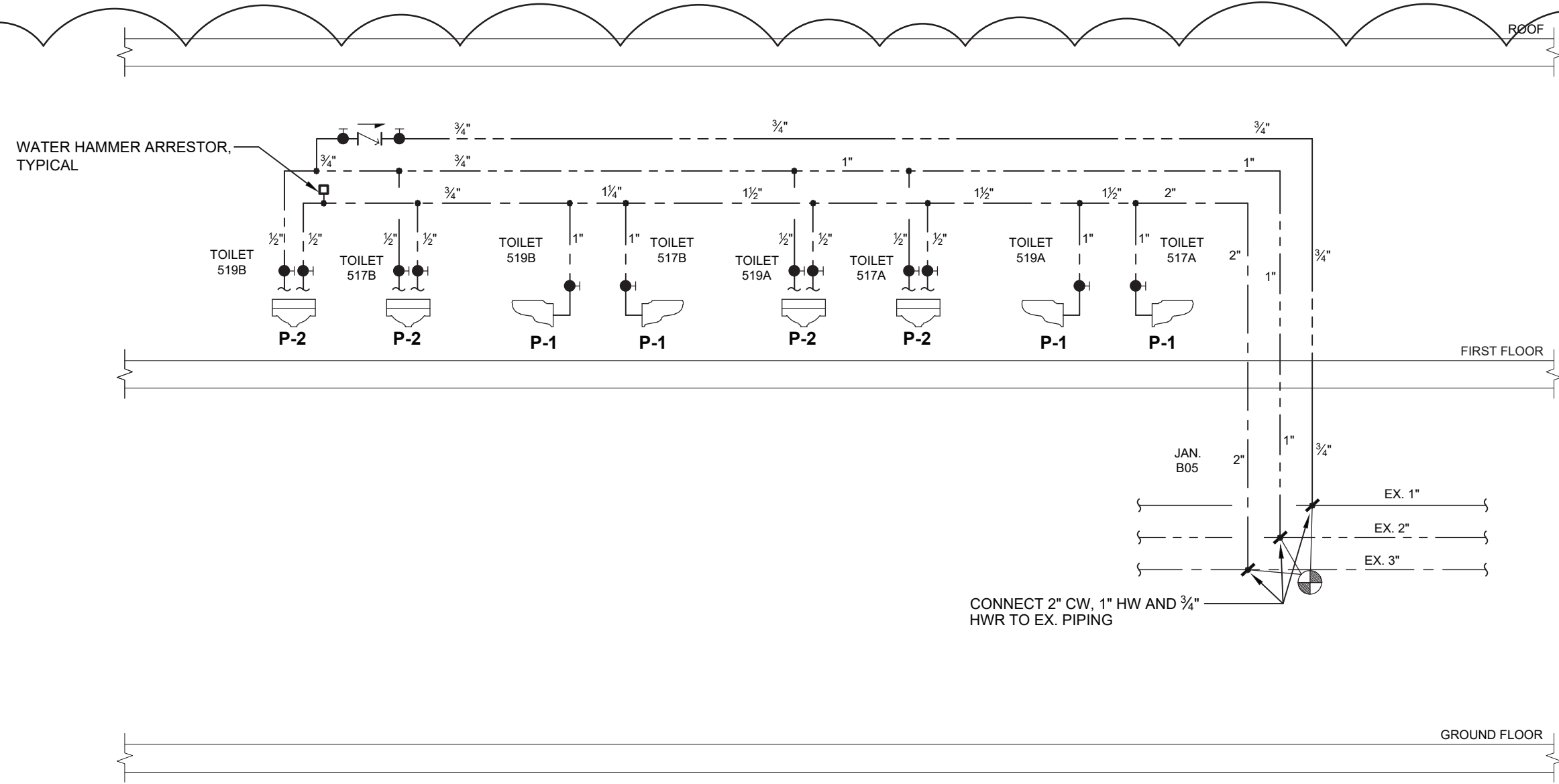

1 TOILET 517-519 DOMESTIC WATER RISER DIAGRAM
NOT TO SCALE

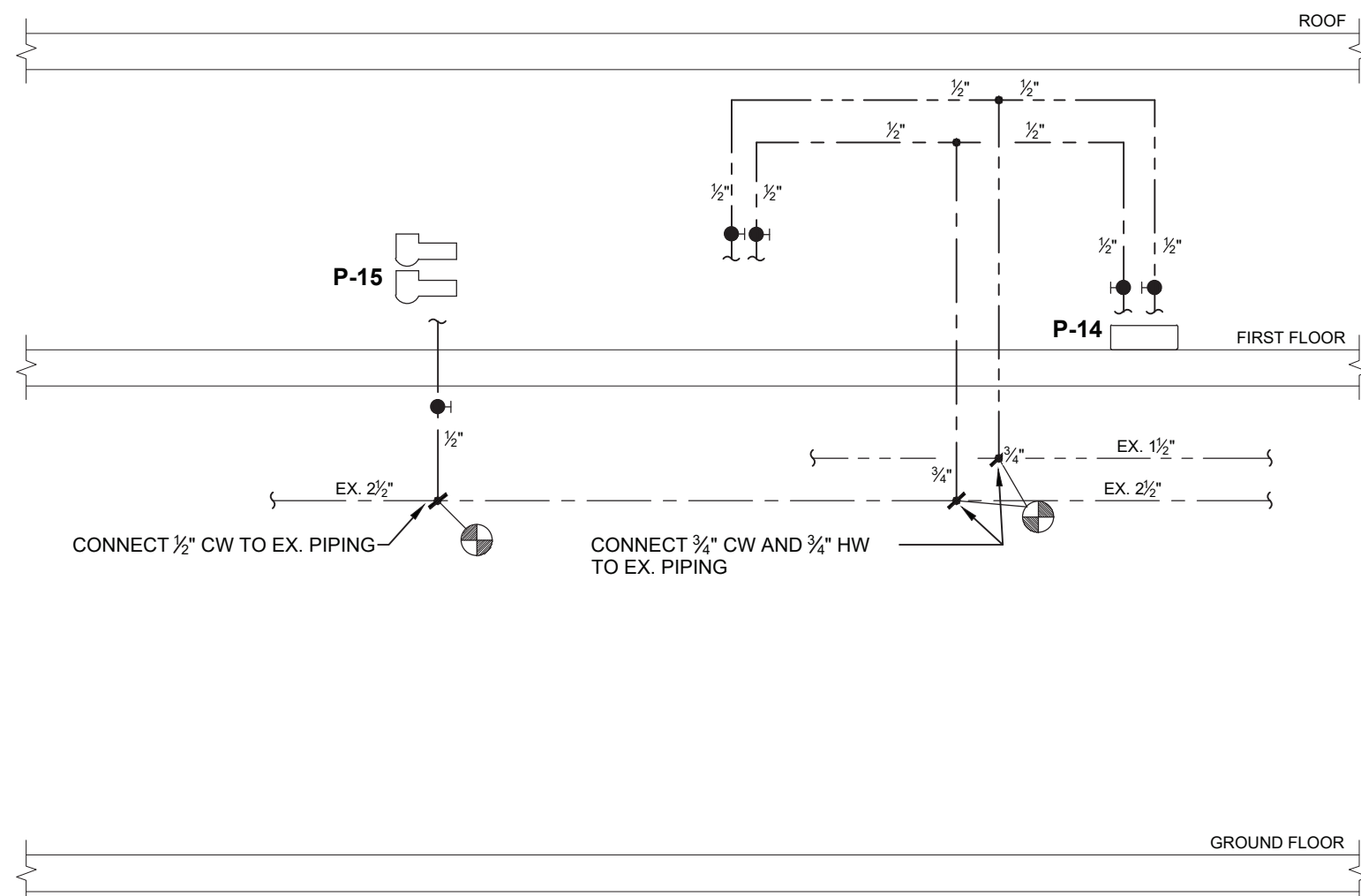

2 FAC 513 AND JAN 515A DOMESTIC WATER RISER DIAGRAM
NOT TO SCALE

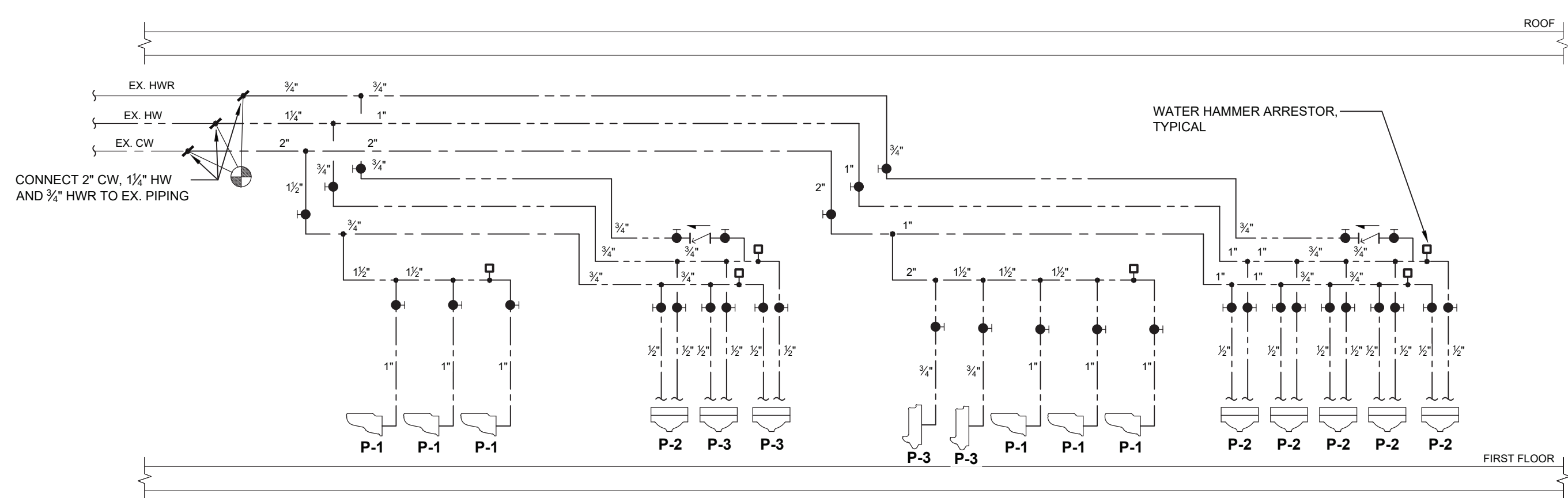

3 GIRLS 407G AND BOYS 407B DOMESTIC WATER RISER DIAGRAM
NOT TO SCALE

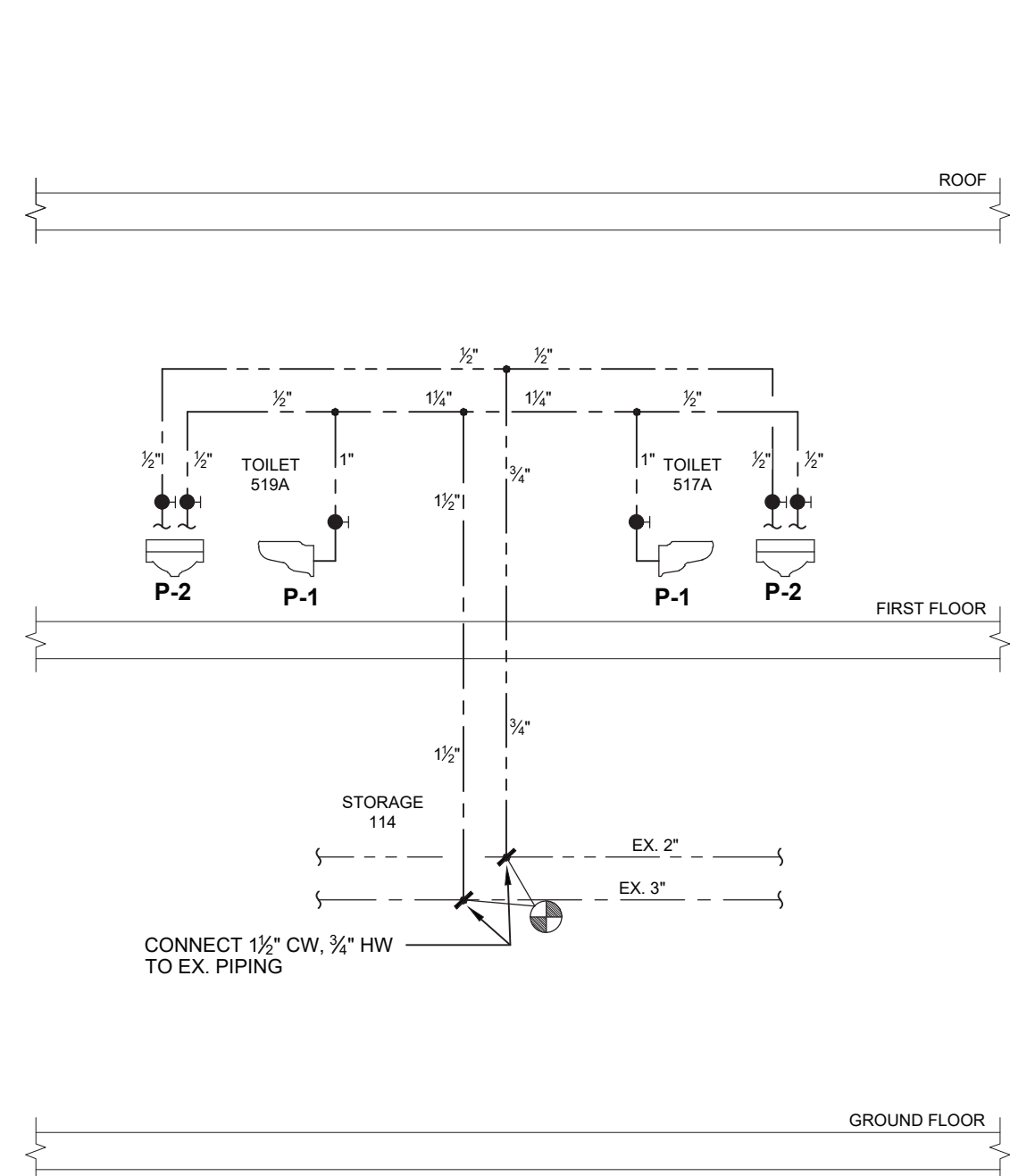

4 TOILET 517-519 DOMESTIC WATER RISER DIAGRAM
NOT TO SCALE

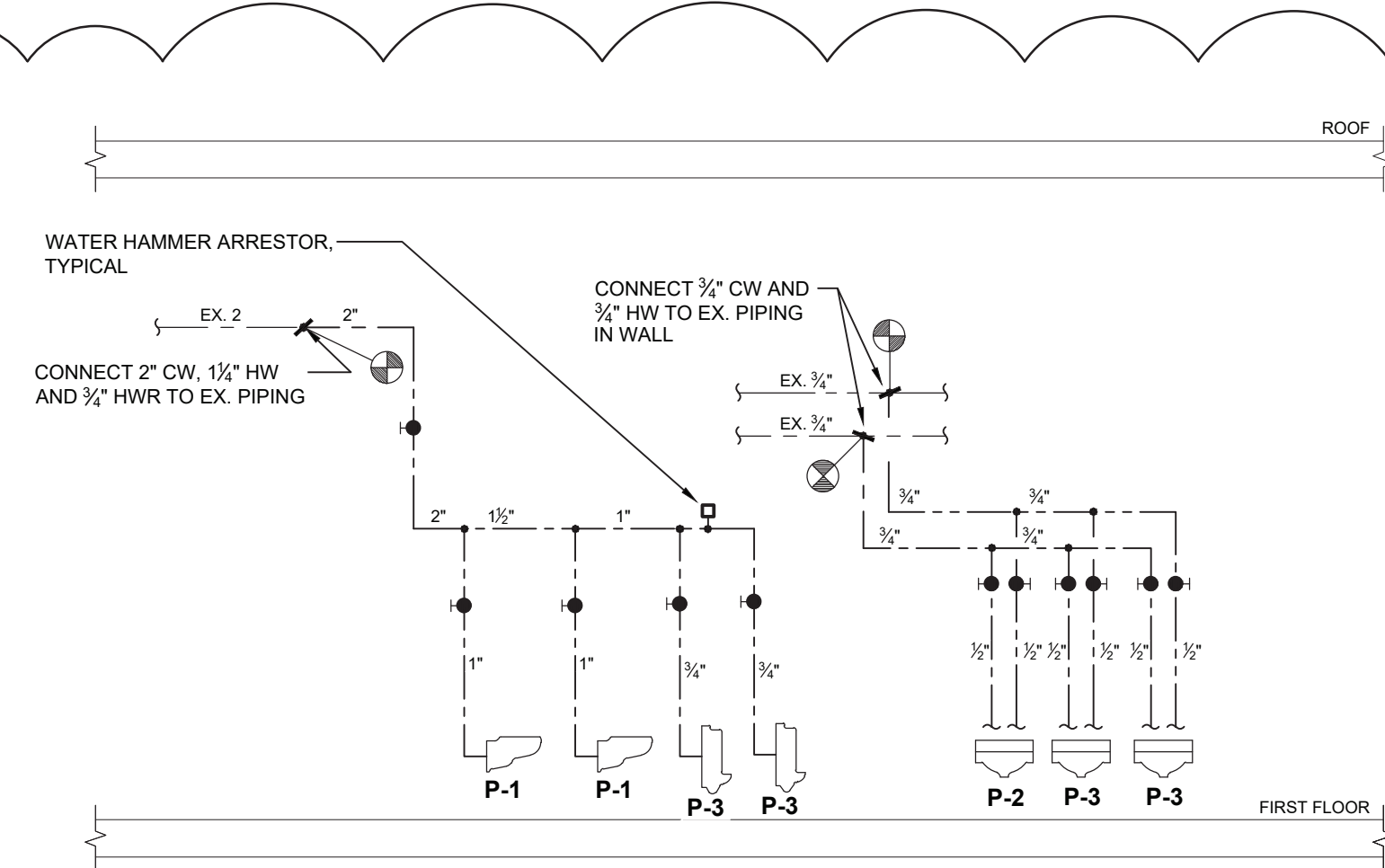

5 BOYS 434B DOMESTIC WATER RISER DIAGRAM
NOT TO SCALE

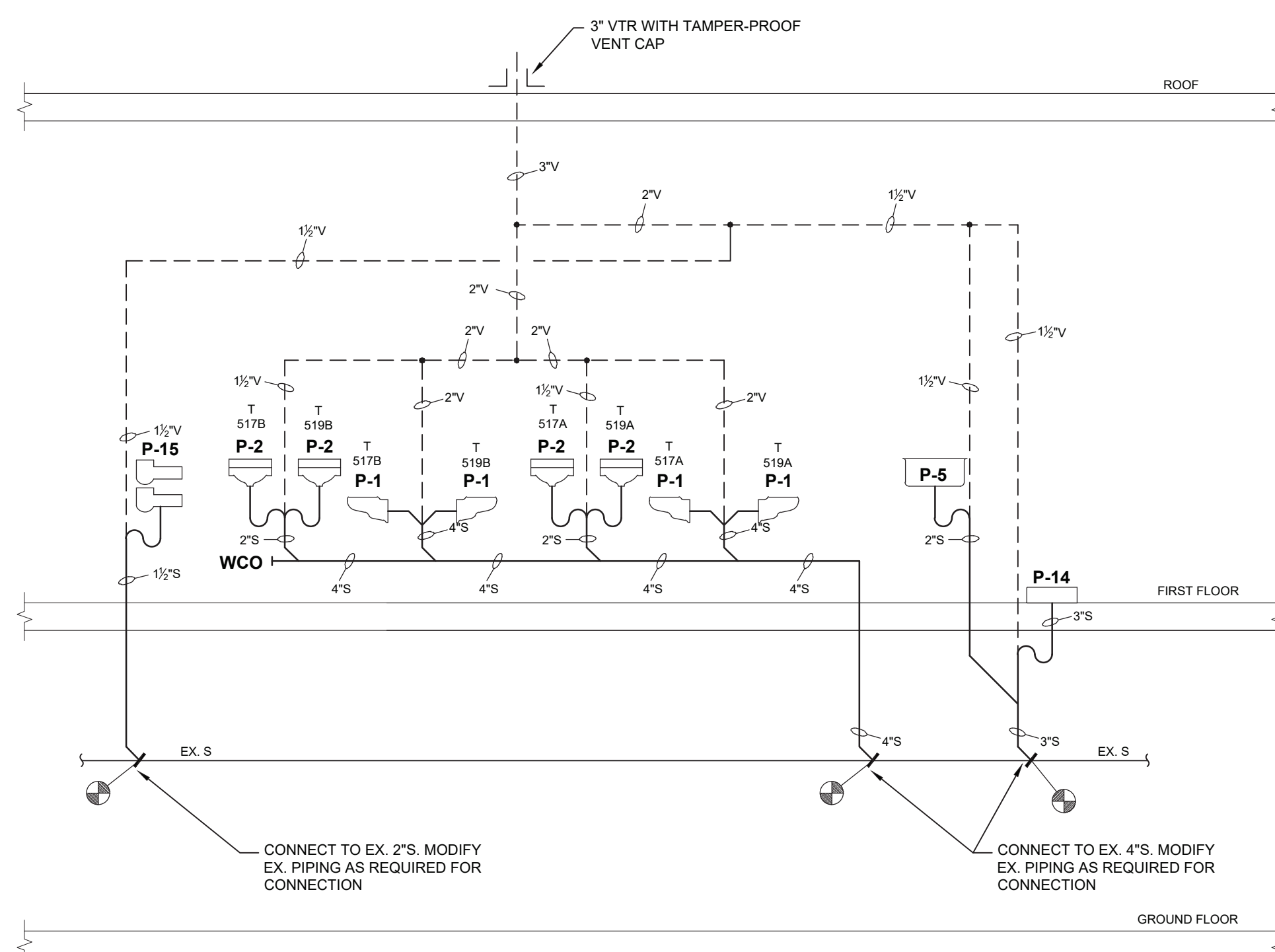

6 TOILET 517-519, FAC 513 AND JAN 515A SANITARY RISER DIAGRAM
NOT TO SCALE

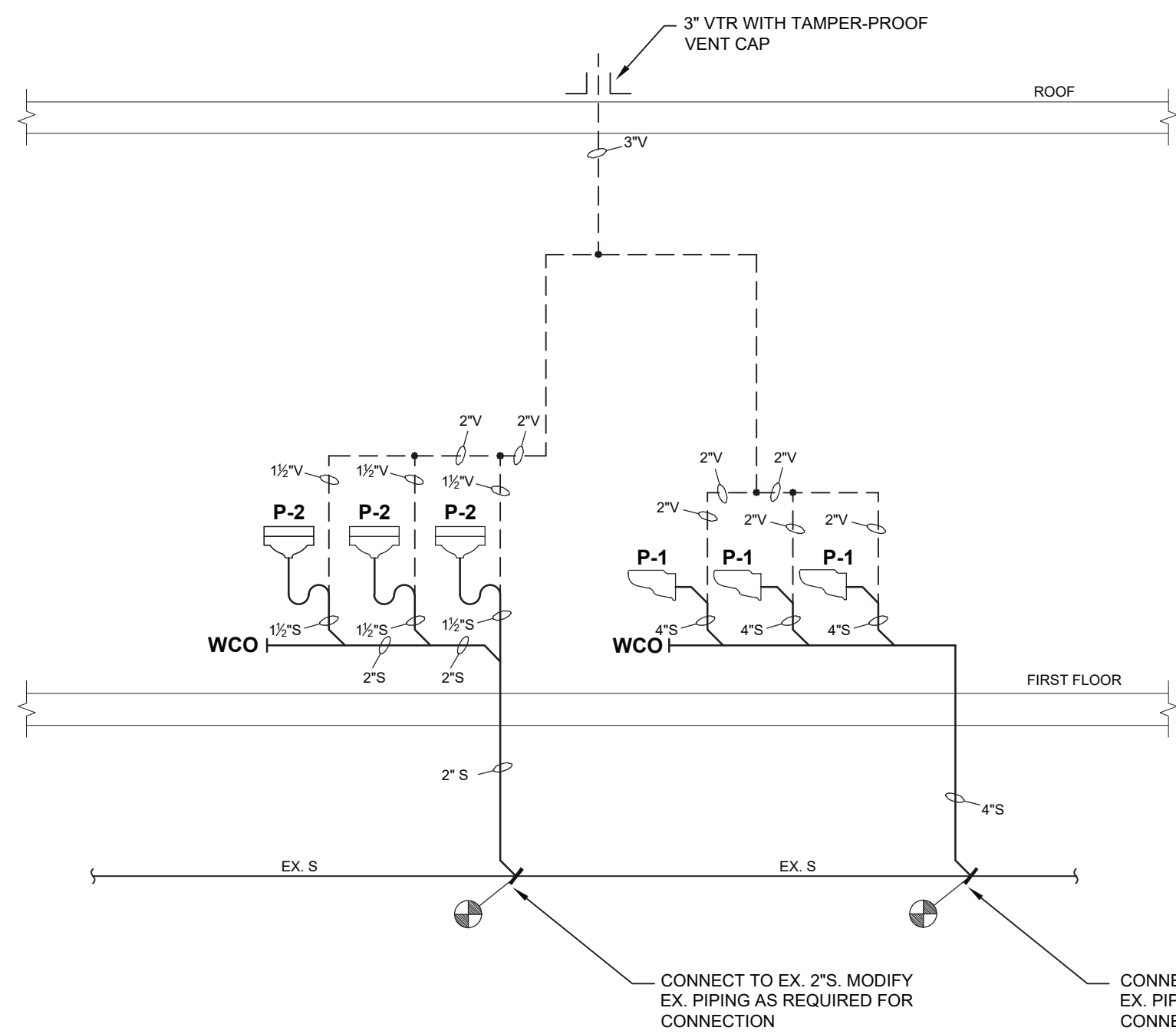

7 GIRLS 407G SANITARY RISER DIAGRAM
NOT TO SCALE

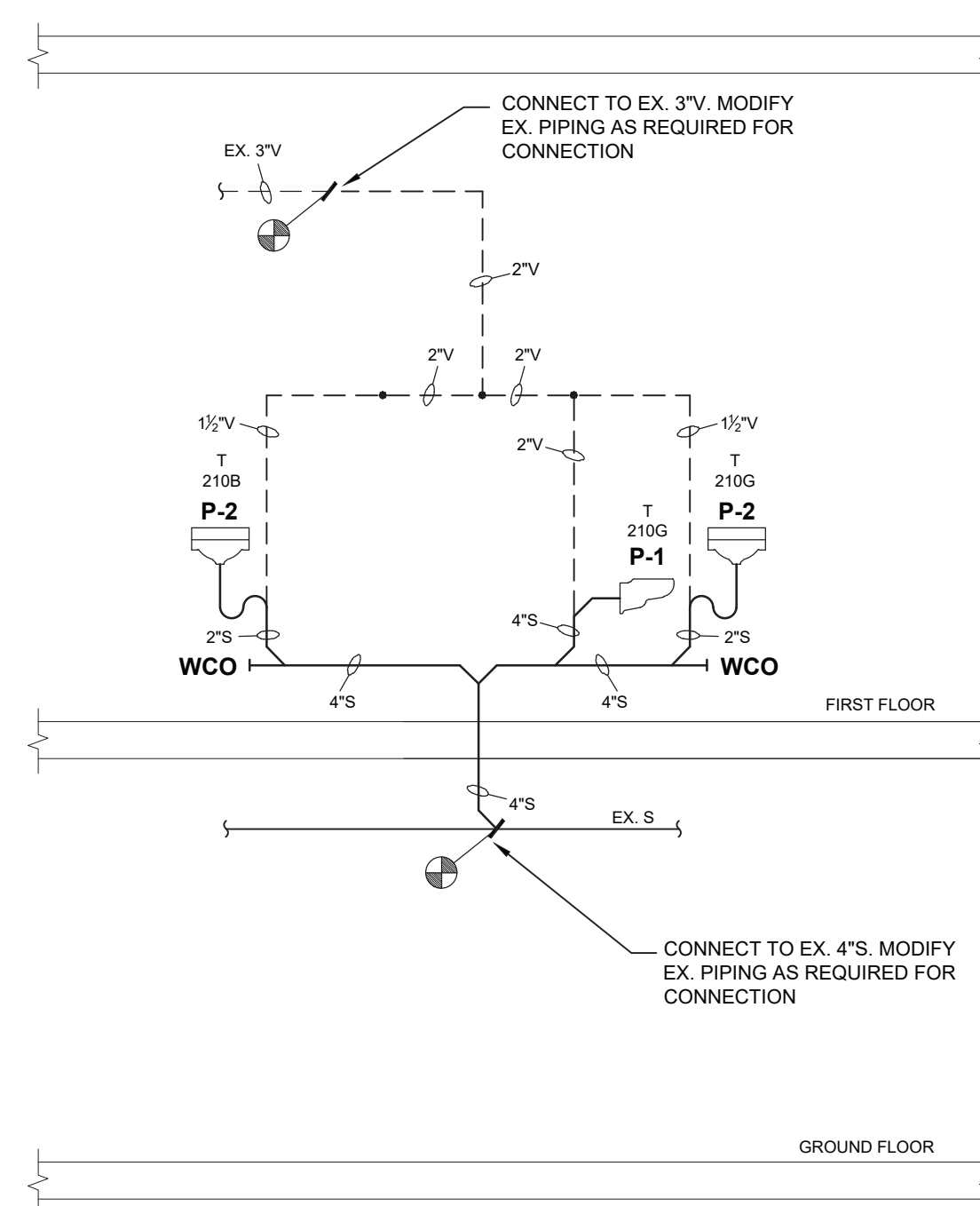

8 TOILET 210B AND 210G SANITARY RISER DIAGRAM
NOT TO SCALE

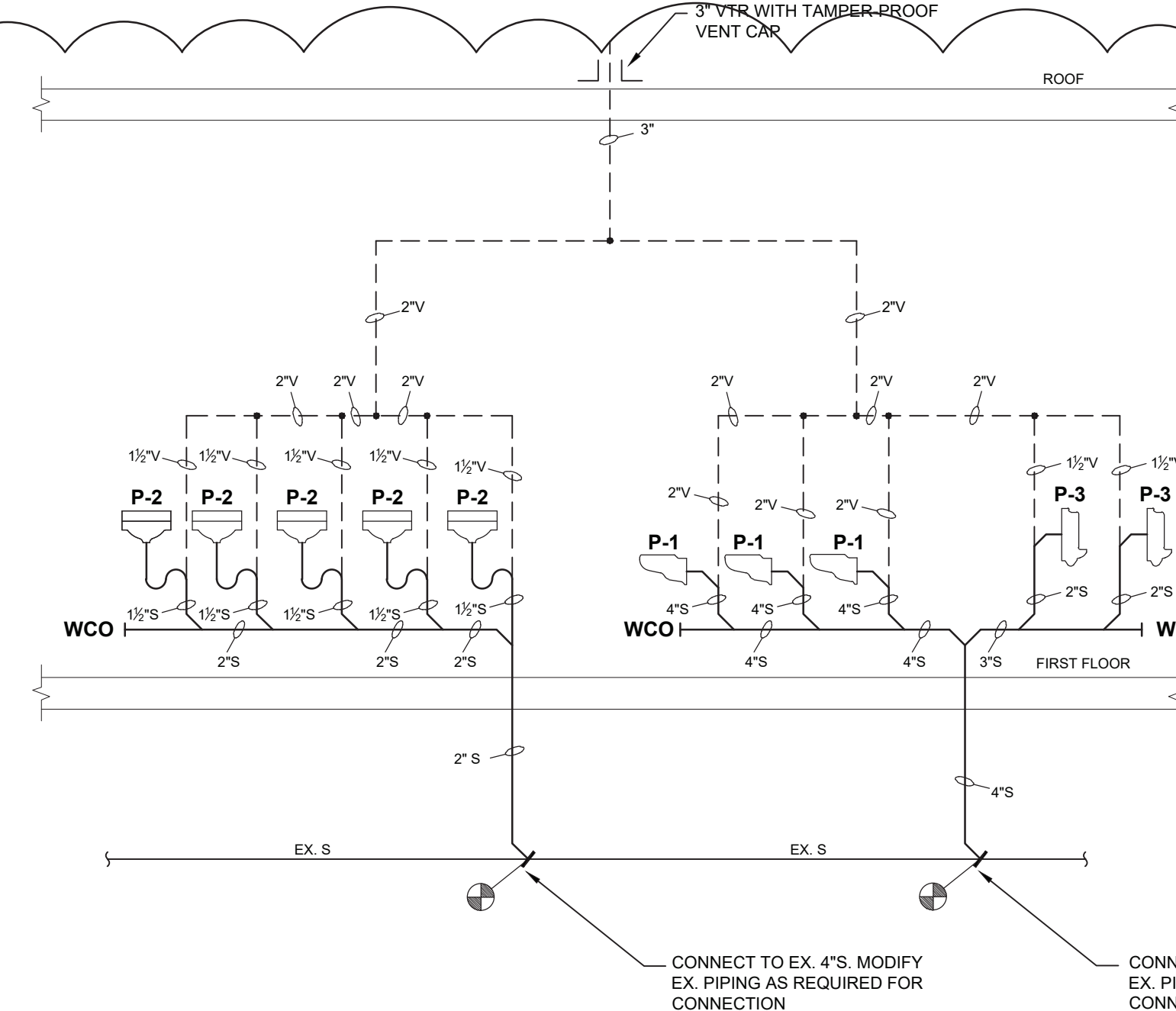

9 BOYS 407B SANITARY RISER DIAGRAM
NOT TO SCALE

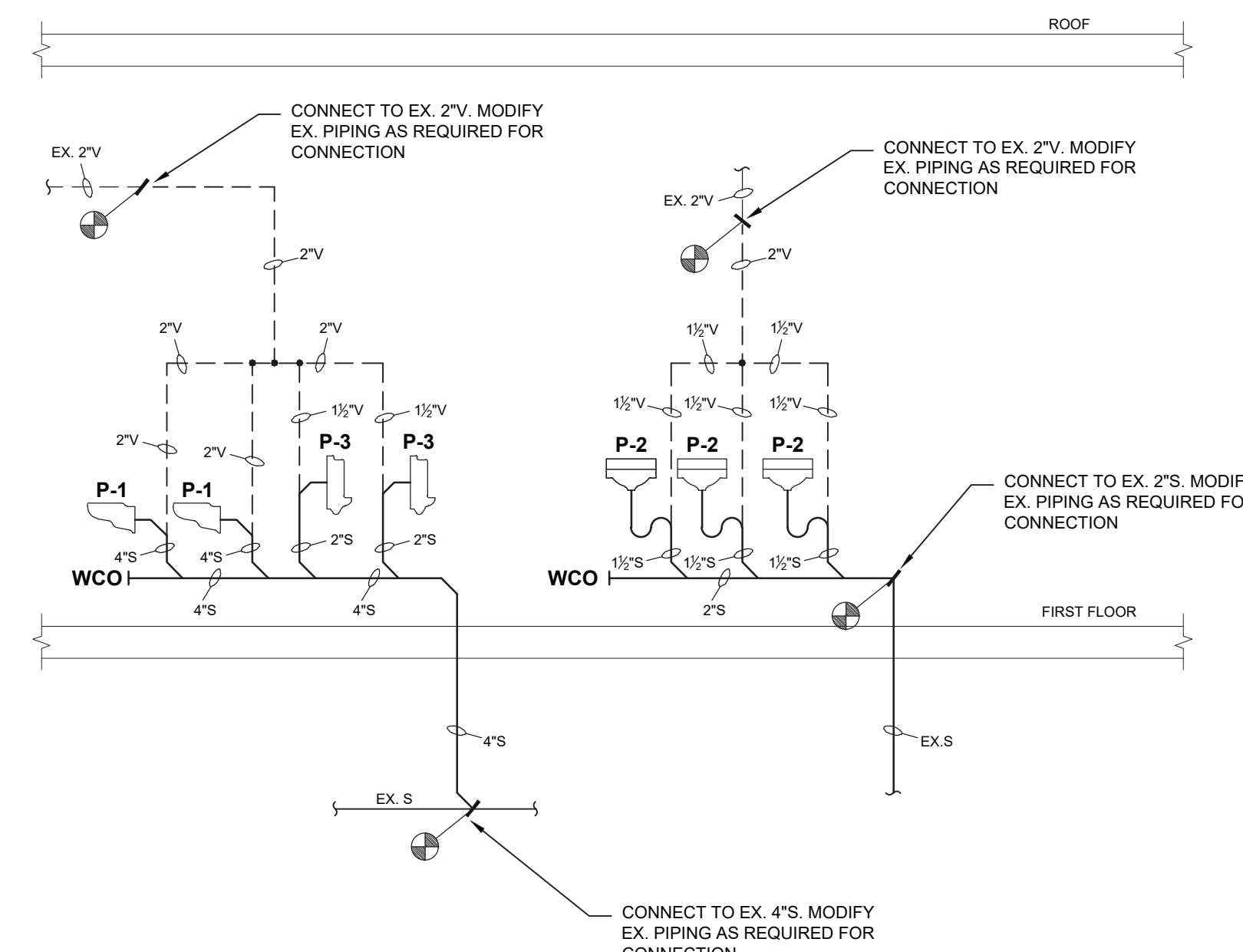

10 BOYS 434B SANITARY RISER DIAGRAM
NOT TO SCALE

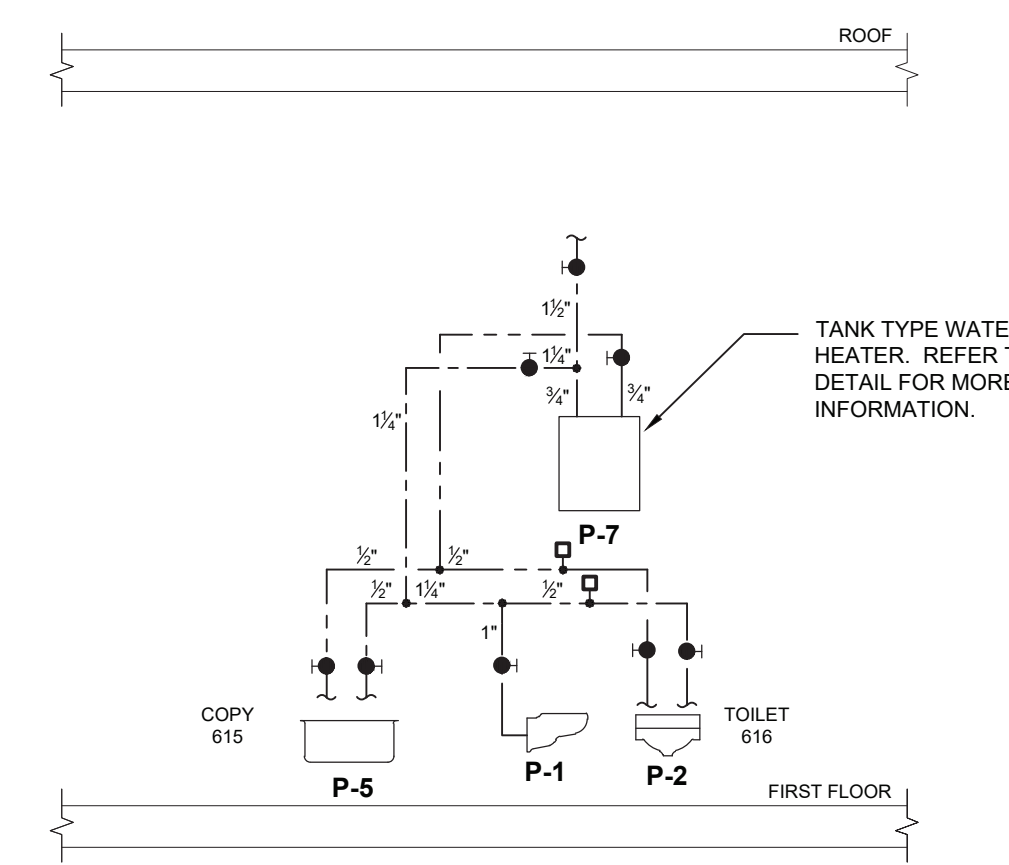

11 COPY 615 AND TOILET 616 DOMESTIC WATER RISER DIAGRAM
NOT TO SCALE

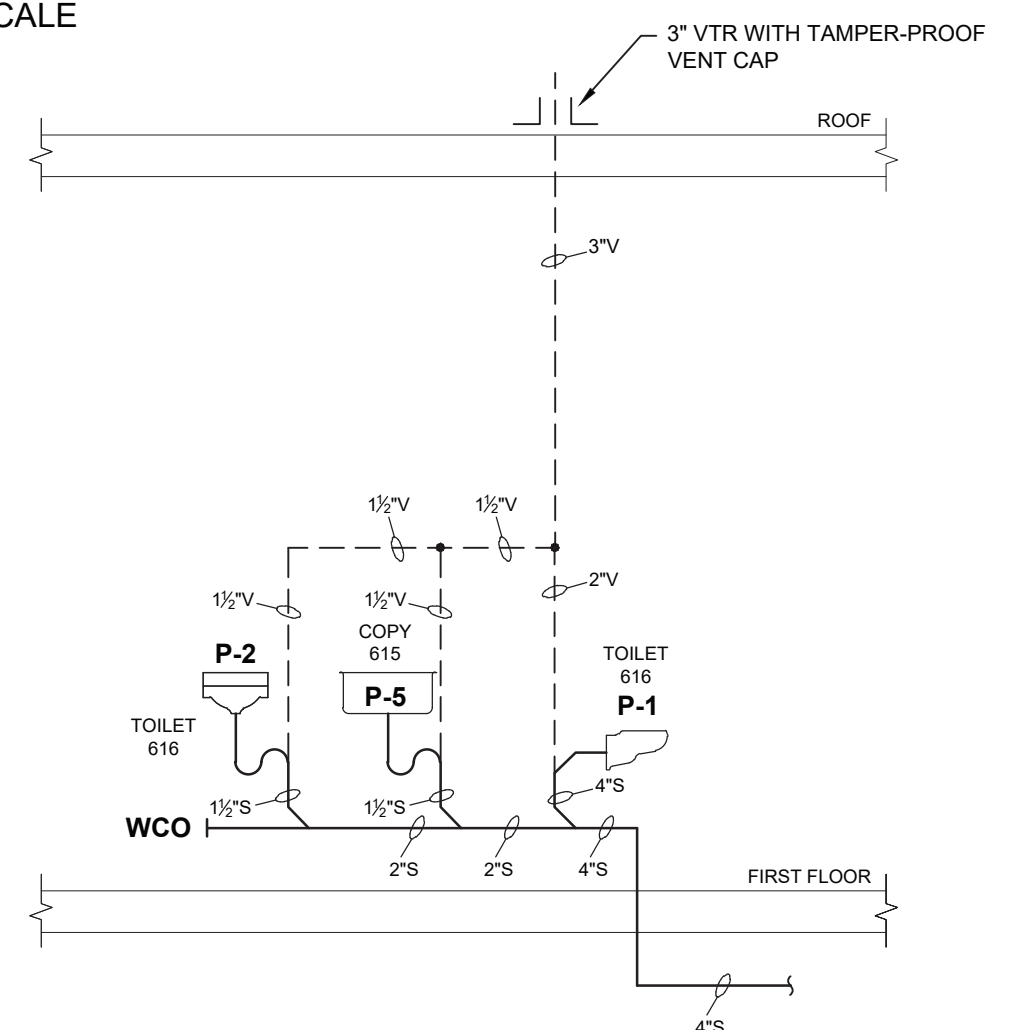

12 COPY 615 AND TOILET 616 SANITARY RISER DIAGRAM
NOT TO SCALE

ORANGE-ULSTER-BOCES
AXELROD - MAIN
BUILDING
ADDITIONS +
ALTERATIONS
53 GIBSON ROAD
GOSHEN, NY 10924

KG+D listen
imagine
build

KG+D . ARCHITECTS PC
385 MAIN STREET MOUNT KISCO, NEW YORK, 10549
P:914.666.5900 KGDARCHITECTS.COM

GERARD ASSOCIATES
CONSULTING ENGINEERS, D.P.C.
223 MAIN STREET, GOSHEN, NY 10924
(845) 291 1272 GerardAssociates.com

GA23014
NY SED PROJECT CONTROL NO:
44-90-00-00-0-009-036

BID ISSUE

NOTE: ALL IDEAS, DESIGNS, ARRANGEMENTS AND PLANS INDICATED OR REPRESENTED BY THIS DRAWING ARE OWNED BY AND ARE THE PROPERTY OF ANDERSON GARNETT & JANDSON ARCHITECTS P.C. (AG&J) AND HAVE BEEN CREATED FOR USE ON THIS PROJECT. NONE OF SUCH IDEAS, DESIGNS, ARRANGEMENTS OR PLANS SHALL BE USED BY OR DISCLOSED TO ANY PURPOSE WHATSOEVER WITHOUT THE WRITTEN PERMISSION OF AG&J.

WRITTEN DIMENSIONS ON THIS DRAWING SHALL HAVE PRECEDENCE OVER SCALED DIMENSIONS. CONTRACTOR SHALL VERIFY ALL ACTUAL DIMENSIONS AND CONDITIONS ON THE JOB AND THE ARCHITECT MUST BE NOTIFIED OF ANY VARIATIONS FROM DIMENSIONS AND CONDITIONS SHOWN. RUSH DETAIL MUST BE SUBMITTED TO THIS OFFICE FOR APPROVAL BEFORE PROCEEDING WITH FABRICATION.

ALTERATIONS BY ANY PERSON IN ANY WAY OF ANY ITEM CONTAINED ON THIS DOCUMENT, UNLESS ACTING UNDER THE DIRECTION OF THE LICENSED ARCHITECT WHOSE PROFESSIONAL SEAL IS AFFIXED HERETO, IS A VIOLATION OF TITLE 16, SECTION 16-150 OF NEW YORK STATE LAW. COPYRIGHT ANDERSON GARNETT & JANDSON ARCHITECTS & ENGINEERS, P.C. ALL RIGHTS RESERVED.

Professional Seal

2 11/25/2024 BID ADDENDUM #4
1 10/25/2024 BID ISSUE
No. 1 Date Issue

Sheet Title
**PLUMBING:
DETAILS**

Job No. 2023-1013 Date 10/25/2024
Scale AS NOTED Drawn / Checked DC SZ

Sheet Number

P602