

B I D A D D E N D U M 0 2

The items set forth herein, whether of omission, addition, substitution, or clarification are to be included in and form a part of the construction documents for the project listed above.

This Addendum consists of the following Parts:

Part 1	Divisions #0-1, Bidding and Contract Requirements	Not Used
Part 2	Technical Changes, Architectural, Structural, Civil & Abatement	Not Used
Part 3	Technical Changes, Plumbing, Mechanical and Electrical	Not Used
Part 4	Drawing Changes, Architectural / Civil / Abatement	Not Used
Part 5	Drawing Changes, Structural	Not Used
Part 6	Drawing Changes, Plumbing, Mechanical and Electrical	Not Used
Part 7	Clarifications	
Part 8	New Issues – List of Included Documents	

PART 7 CLARIFICATIONS

- 7.1 See attached ASK-1 With additional information on the renovations of existing building Corridor G121 in the area of the connecting corridor to the new addition.
- 7.2 See ASK-2 With revised plan details for 6" curtain wall at gym upper windows.
- 7.3 All plywood used at exterior wall and exterior roof/overhang construction shall be fire-retardant treated. See Specification 061050 Part 2.3 for product information and requirements.
- 7.4 The main construction access point shall be "Construction Access Point #2" on Drawing CC-1. Contractors shall utilize the easternmost driveway off of Harriman Drive in order to access the work area.
- 7.5 At the new addition foundation walls, the below grade drainage mat indicated on the drawings shall be omitted.
- 7.6 **RFI Question** – Boulders and groundwater were found in geo report. The bid form does account for rock removal allowance unit price; however, there is not one for backfilling/installing compacted structural fill for loose soil/rock removal areas nor dewatering in the bid form. Please advise.
RFI Response – Dewatering shall be the responsibility of the General Contractor for the duration of construction as required for their means and methods.
Structural fill shall be provided at areas of rock/soil removal. The removal and subsequent structural backfill will be paid for by the Unit Price, subject to Section 312316 and 012200.
- 7.7 **RFI Question** – Spec 051200 requires the steel fabricator to be AISC certified under the quality assurance section; however, the general structural drawing notes S001 note #1 states in accordance with AISC. Please confirm if this language in the spec can be waived and in lieu of this state be in compliance/accordance with AISC standards as this certification will limit the number of bidders.

RFI Response – AISC certification shall remain per specifications.

- 7.8 **RFI Question** – Spec section 077200 includes a section for plastic skylights. There are none shown on the plans. Please provide location/quantity or confirm that this section is not applicable.

RFI Response – Confirming there are no plastic skylights in this project. Disregard references to plastic skylights in this section.

- 7.9 **RFI Question** – Spec section 077200 includes a section for aluminum smoke vent hatches. There are none shown on the plans. Please provide location/quantity or confirm that this section is not applicable.

RFI Response – Confirming there are no aluminum smoke vent hatches in this project. Disregard references to aluminum smoke vent hatches in this section.

- 7.10 **RFI Question** – Spec section 113100 advises to reference the drawings for an appliance schedule. There is no appliance schedule in the drawings. Please confirm if this section is applicable.

RFI Response – Section 113100 APPLIANCES may be omitted, there are no appliances for this project.

- 7.11 **RFI Question** – Spec 013300 requires submittals to be submitted through Procore specifically. Please confirm if another Project Management software is acceptable to use for this process that performs the same as Procore (i.e. Autodesk).

RFI Response – Procore will be utilized for construction administration of this project including, but not limited to, submittals, RFIs, change orders, meeting minutes, closeout, observations, reports, etc. Procore will be set up by the Construction Manager at the beginning of the project.

- 7.12 **RFI Question** – Spec 011000-11.2.b Multiple Contracts Summary lists MC as lead for coordination drawings. Spec 013115-3.3 Coordination Drawings lists the GC to be lead for coordination drawings. Please advise which is correct

RFI Response – Mechanical Contractor shall lead this process per section 011000.

- 7.13 **RFI Question** – The general spec 011000-12 calls for terrazzo flooring and there is a "TT" note for terrazzo tile, but there does not appear to be any terrazzo identified on the plans or finish schedule. Please confirm terrazzo is not required

RFI Response – There is no terrazzo on this project. Disregard reference to terrazzo in this section.

- 7.14 **RFI Question** – The general contract summary 011000.08.e.u defines the HVAC equipment coordination, except cutting the decking itself. This is typically completed by the HVAC contractor for their exact openings and duct penetrations and avoiding leaving the openings for long periods of time after roofer and steel erector are demobilized. We understand the roofer will need to make roofing cuts for warranty purposes. However, please confirm the actually cutting of the decking itself will be by the Mechanical Contractor trade.

RFI Response – The General Contractor shall be responsible for cutting openings in decking for HVAC equipment per 011000. Mechanical contractor to coordinate with GC for equipment locations, sizes, etc.

- 7.15 **RFI Question** – Spec 011000.08.e.dd calls for concrete (ardex) floor leveling, but does not identify any locations, quantities, nor is there a specific spec for it. Please advise.
RFI Response – Contractor shall provide floor leveling (Ardex K-15 or similar) at area of existing building where new addition connects to existing building. Contractor shall assume maximum thickness of 1/4" for leveling material. See attached ASK-1.
- 7.16 **RFI Question** – Spec 007002 requires subcontractors to carry the same terms and conditions for the insurance. Most subcontractors only carry a \$5Mil umbrella; however, this spec is requiring a \$10Mil umbrella for "high-risk" construction. Please clarify which scopes will be considered high risk on this project.
RFI Response – On this project, high-risk construction shall be considered for the following items; installation of steel, roofing, MEP on the roof, masonry, windows, exterior panel systems, and anything interior requiring a lift/scaffolding. Further clarification is provided in the specification – "\$10,000,000 each Occurrence and Aggregate for high-risk construction, work at elevation (>1 story or 10 feet) and project values greater than \$1,000,000."
- 7.17 **RFI Question** – Please confirm if consistent access to the 1 story garage will be required during construction.
RFI Response – The Owner shall have access to the existing garage throughout the duration of the project. Access may only be temporarily blocked for deliveries or other construction activities if coordinated and approved by the Owner and Construction Manager. Additionally, the access driveway to the loading dock area shall also remain clear for use by the Owner throughout the duration of construction.
- 7.18 **RFI Question** – The bollards show on C103 are described as bollard lights; however, bollards are listed in the GC prime contract, not electrical per spec 011000. Please confirm these should be in the electrical prime scope.
RFI Response – Bollards shall be provided by the Electrical Contractor. The General Contractor shall be responsible for providing and installing the precast concrete bases for the new light poles and for providing and installing poured concrete bases for the bollards. GC shall refer to Drawing PES200 for additional information.
- 7.19 **RFI Question** – Drawing S101 calls for an F6 footer for the bid alternate; however, F6 is not listed in the foundation schedule (only goes up to F5).
RFI Response – See updated Footing Schedule Below including 'F6'.

Structural Foundation Schedule (Mark - rolled)							
Mark	Length	Width	Thickness	Elevation at Bottom	Footing Pier Size	Count	REMARK
F1	5' - 0"	5' - 0"	1' - 6"	-4' - 0"	2'-0"x2'-0"	23	
F2	3' - 0"	3' - 0"	1' - 0"	-3' - 6"	1'-4"x1'-4"	4	
F3	3' - 0"	3' - 0"	1' - 0"	-3' - 6"	1'-4"x1'-4"	5	
F4	6' - 0"	6' - 0"	1' - 6"	-4' - 0"	2'-0"x2'-0"	4	
F5	5' - 0"	5' - 0"	1' - 6"	-2' - 6"	-	3	
F6	3' - 0"	3' - 0"	1' - 0"	-3' - 6"	1'-4"x1'-4"	7	ADD-ALT

- 7.20 **RFI Question** – Detail 15/S/501 is for a construction joint detail; however drawing S102 has this called out in the middle of a slab (See in green), not joint. Please confirm this is showing the joint between the 5" and 8" SOG and also confirm what section cut the line highlighted in yellow should be (approx CL F7)
RFI Response – Confirmed, 15/S-501 is showing the joint. The cutline shown in yellow refers to section 2/S-301. The continuation of the section cut head is located above column line A.
- 7.21 **RFI Question** – The joists at the bid alt appear to be masonry bearing from CL J2 through CL K at CL1 and CL J.1-K at CL 2 per the elevations and section; however, there is no section cut on the plan 2/S104, and no section cut on the framing nor slab plan that shows this bearing plate detail. The typical detail of joist CMU bearing also does not show the embed size 12/S502. Please advise if 3/8"x6"x0'-9" is acceptable (same as embeds for base bid framing per sections 2/4/S302).
RFI Response – It is acceptable for base plates for 22K4 joists of Bid Alt to be typical of embeds shown in 2/4/S302.
- 7.22 **RFI Question** – Spec 051200 states that the steel connections should be delegated design; however, the connections are shown and appear to be already designed on this project per the typical steel connection details drawings S503. Also, the framing plans and section already show the members' sizings, including the tubings for the warren trusses per S301. Please confirm if this delegated design is only for the moment connections shown on S105 and the gusset plates for the warren trusses.
RFI Response – Details on S-503 are to be considered schematic in nature; connections shall be selected and completed by the fabricator's detailer. All connections for HSS collector members and HSS warren truss members and bracing, including connections to columns, and HSS overhang members listed on S-105 shall be delegated. Items listed on S-105 are shown on S-104 and S-105.
- 7.23 **RFI Question** – Please confirm the unmarked framing beams sizes and elevations on the low roof framing plan base bid S104 - i.e. CL C 2-3, CL D 2-3, CL E 2-3, CL H 2-3, CL 2 H-J, CL N 4-5. We assume CL C2-3, D2-3, E2-3, H2-3 are W10x22, and CL N4-5 looks to be a 2.5K3; however, please confirm and advise on CL 2H-J.
RFI Response
Unmarked Framing:
CL C 2-3, CL D 2-3, CL E 2-3: W10X22 <10'-0">
CL H 2-3: W14X34 <10'-0">
CL 2 H-J: W14X34 <10'-0">
CL N 4-5: 2.5K5
- 7.24 **RFI Question** – Please confirm the column size at CL J2 as it is not listed on the framing plans.
RFI Response – Column Size at CL J2: HSS6X6X1/8
- 7.25 **RFI Question** – Please confirm CL 10 from CL B to G is to be a warren truss. S105 shows the others to b, but this CL 10 is not listed
RFI Response – Confirmed, Truss on CL 10 is a Warren Truss.
- 7.26 **RFI Question** – Please confirm detail 7/S501 is to be 1/2"x5" expansion joints on both sides, the same as detail 6.

RFI Response – Expansion joint material should extend to match slab thickness, as shown, typ.

- 7.27 **RFI Question** – Drawing S-105 calls for 3NA18 GA metal roof deck at the gym while detail 3 on A801 mentions 3" acoustic roof deck. Please confirm what is required at this location
RFI Response – Deck shall be acoustical. 3NA18 is the acoustical call out of 3N deck.

- 7.28 **RFI Question** – Section 054000 of the CFMF specifications states that the minimum base metal thickness and flange width for load bearing and exterior non load bearing wall framing should be indicated on the project plans. However, these specifications do not appear to be provided. Please confirm or clarify where this information can be found
RFI Response –
Minimum base metal thickness: 33mil (20 ga). Minimum flange width: 1 5/8"

- 7.29 **RFI Question** – Specification 116620 Section 2.2.A lists available manufacturers for the volleyball and badminton equipment. Section 2.2.B lists a different manufacture for the floor inserts, Section 2.2C & 2.2.D lists a second & third manufacturer, & Drawing A501, Note 5 lists a fourth manufacturer. Please advise as to which basis of design is correct or if all listed are acceptable. Additionally Drawing A501 Note 5 states floor plate/sleeve quantities but does not mention the rest of the system, please confirm the quantity of volleyball/badminton net systems required.
RFI Response – All listed manufacturers in 116620 2.2 A are acceptable. Sleeves and equipment shall be provided by the same manufacturer to ensure compatibility.
Contractor shall provide the following the following equipment:
- 3 sets of recessed Volleyball sleeves (6 total sleeves) with brass cover plate (Jaypro PVB-75S or sim.)
 - 3 Volleyball nets systems including net, uprights, antenna, and upright padding (Jaypro FeatherLite Volleyball System PVB-5000 or sim.)
 - Badminton sleeves may be omitted.

- 7.30 **RFI Question** – There are inconsistencies with the foundation vapor barrier and air vapor barrier on the structural vs architectural plans - please advise. Structural drawings detail 3/1/S501 shows 20 MIL poly vapor barrier, but the other section details on this page do not identify any where else under the slab. Architectural plans show vapor barrier at some sections on A812, but does not define the millage. There are no specs for this vapor barrier. Also, it has air vapor barrier called for under slab, behind the wall and under grade beams on 8/7/4A812 - should this be vapor barrier and is it required at all these areas? Fluid applied AVB would not be able to be applied under the structure. Lastly, detail 1/A812 shows VB at the top of the footer, is this required? Please clarify these discrepancies.

RFI Response – Underneath all slabs-on-grade, general contractor shall provide poly vapor barrier (Stego Warp or equal). Contractor shall provide a 20 MIL poly vapor barrier for the floor slab of the gymnasium with wood flooring. All other areas of slab-on-grade at the new addition shall receive 15 MIL poly vapor barrier. See specification sections 033000 CAST-IN-PLACE CONCRETE and 072600 VAPOR RETARDER for additional information. Barrier shall be continuous or sealed at transitions of slab thickness and elevations.

Bituminous Dampproofing shall be provided at exterior, below grade surfaces of concrete and masonry foundation walls per Section 071100 BITUMINOUS DAMPPROOFING.

Fluid-applied, vapor permeable membrane air barrier shall be provided at exterior walls above grade per section 072700 FLUID APPLIED MEMBRANE AIR BARRIERS at the exterior surface of the CMU backup wall and/or exterior surface of densglass sheathing.

- 7.31 **RFI Question** – Are wall pads definitely required on the front of the bleachers? This will require a Velcro strip across the face of the bleachers which will degrade over time. These would have to be sewn pads rather than the OSB backed pads that are specified in spec section 116620. Also, these pads would not have the Class A fire-rating.

RFI Response – Provide wall pads at front of bleachers.

- 7.32 **RFI Question** – The bleacher specs (126600) call for both end panels and end curtains. Both items cannot be provided together. Can you please clarify which are to be provided?

RFI Response – Provide end curtains for both ends of panels at each bleacher.

- 7.33 **RFI Question** – The bleacher specs (126600) call for a rear deck filler and top seat flush filler. Both items cannot be provided together. The rear deck filler is typically used when there is some type of an obstruction, such as a column, behind the bleacher. A rear deck filler would also push the banks closer to the game line.

RFI Response – Rear deck filler is not required.

- 7.34 **RFI Question** – Are ball deflectors definitely required? The bleachers are relatively low. These are typically provided at taller bleachers where the space between the top tier and next tier down cannot be reached from the floor. On these bleachers, the height between the 5th and 6th tiers will be about 4'-6" AFF.

RFI Response – Ball deflectors are not required.

- 7.35 **RFI Question** – Drawing A402 shows wall pads behind the bleachers. Are wall pads required behind the bleachers?

RFI Response – Wall pads are not required behind the areas of bleachers.

- 7.36 **RFI Question** – Please provide specifications for the removeable benches shown on 1/A501.

RFI Response – The "Removeable Benches" shown in Gymnasium G105 shall be provided by Owner.

- 7.37 **RFI Question** – Please confirm if the GC is to provide the TVs shown on 10/A403 and 3/A403. If so - please provide specifications.

RFI Response – Screens shall be provided by Owner. Electrical contractor responsible for providing power/data to screen location per electrical drawings

- 7.38 **RFI Question** – Please confirm if window shades are only required at the type A20 windows in offices G127 and G128.

RFI Response – Window shades shall be provided as follows:

- Base Bid – A20 windows in Office G127 and Office G128. Security Office G101 windows A25 and portion of A26 at the office.
- Add Alternate #1 – A21 windows in Fitness Center G120

- 7.39 **RFI Question** – The outdoor bench detail on 10/S-501 shows a concrete column above but details on A832 show 8" CMU block. Please confirm what is required at these column locations.

RFI Response – Details on A832 are correct. Provide CMU block and Cast Stone finish above per Drawings 2&3/A832. The top of concrete pier in Drawing 10/S-501 shall be lowered to 8 inches below slab.

- 7.40 **RFI Question** – Please reference A501. SF is called out in the fitness room, but SF is not shown on the finish schedule legend, please advise

RFI Response – SF stands for “sports flooring”. Refer to specification section 096560 RESILIENT ATHLETIC FLOORING for product to use in this area.

- 7.41 **RFI Question** – Drawing M702 indicates RTU-2A to be bided as add alternate, Please advise if all the ductwork associated with this RTU is also bided as Add alternate (OR) Part of the base Bid. Because as per drawing M202A only indicates portion of RTU-2A Duct as Add Alternate#1(Grid line 1/2 & G/K serve by VAV-6). Please clarify the Scope?

RFI Response – All ductwork shown on Drawing 1 on M202A shall be included in base bid. Only ductwork East of Grid line 2 which serves Fitness Center G120 via VAV-6 (Drawing 2 on M202A) shall be included in Bid Alternate.

- 7.42 **RFI Question** – M Drawing 202B doesn't show the location and sizes of grilles serve by Gymnasium Duct? Please clarify

RFI Response – Gymnasium G105 is served by ductsox system with integrated linear vents.

- 7.43 **RFI Question** – Drawing E601 dtl 10 – Please get the manufacturer's name and style of the existing switchboard #6, as a 250-amp 3-pole circuit breaker has to be added to this switchboard.

RFI Response – Electrical Contractor shall verify switchboard and circuit breaker type in field. Circuit breaker shall be listed for use with existing switchboard and match AIC rating of existing circuit breakers.

- 7.44 **RFI Question** – Drawing E-201. Please advise installation situation within the existing building from existing swbd # 6 to new panel HP-G. Is the feeder to installed above an existing drop ceiling. Or will it be exposed?

RFI Response – Reference feeder shall be extended in conduit above the existing ceilings. Electrical Contractor shall verify existing ceiling types in field. Corridor and classroom ceilings along this route are ACT, with select areas of sheetrock and/or bulkheads.

- 7.45 **RFI Question** – Drawing E201. What is the average floor to underside of slab height at each level shown?

RFI Response – Electrical Contractor shall verify all existing building dimensions in field.

- 7.46 **RFI Question** – Drawing E201. Detail 1 indicated (2) branch circuit panels to be retrofitted. Please take photos of these panels and advise the name of the existing manufacturer.

RFI Response – Electrical Contractor shall document existing panelboards and associated components and conductors in field and purchase retrofit kits accordingly.

- 7.47 **RFI Question** – Drawing E-201 detail 1 & 3. Please describe the installation situation for the fiber cable that is indicated to be installed.

RFI Response – Contractor to verify existing conditions in field. Existing corridors are majority ACT with select areas of sheetrock and bulkheads.

- 7.48 **RFI Question** – Drawing FA-601. Will West-Fair Electric be responsible to install empty conduit to the existing fire alarm panel indicated to be located in the main building? If yes, what is the distance between the new building addition and existing fire alarm control panel?
RFI Response – Conduit is NOT required to be installed by the Electrical Contractor between the existing Fire Alarm Control Panel and the new space.
- 7.49 **RFI Question** – Drawing FA-601 dtl 2. Riser diagram indicated a heavy solid line between the new fire alarm annunciator panel and the existing fire alarm panel. Is a dedicated empty conduit required for this? Or can we install an empty ¾" conduit from the new annunciator to the nearest addressable device?
RFI Response – Similar to other fire alarm devices, the Electrical Contractor shall install a recessed backbox with ¾" conduit extended to an accessible space above the ceiling. Contractor shall coordinate backbox size with owner's fire alarm vendor.
- 7.50 **RFI Question** – Drawing E202A dtl 3. Please make site survey of minor electrical demolition and relocations that are shown.
RFI Response – Existing devices shown on E202A are based on casual field observation and shall be verified in field by Electrical Contractor.
- 7.51 **RFI Question** – At locations of wall mounted data outlets, clock/speakers, wireless access points, door access controllers, and wireless panel interface nodules in gymnasium room G105, can a metal backbox be provided with a 10' long x ¾" EMT stub to the associated Cat 6A cable be installed as "open wire" without EMT to homerun closet G108?
RFI Response – Refer to Data, A/V & Security Equipment Schedule and Data, A/V & Security Cabling Notes. All device boxes shall be recessed and associated conduit shall be extended within wall or above ceiling to location above accessible ceiling. Cabling shall only be exposed when above accessible ceiling where it shall be supported with J-Hooks.
- 7.52 **RFI Question** – Drawing E402A detail 1. There is a ceiling mounted intercom speaker in corridor G121 with a keyed note # 6. The drawing keyed notes end at # 5. Please clarify meaning.
RFI Response – Data, AV & Security Plan Keyed Notes #6 shall read as follows: *RELOCATED CEILING MOUNTED SPEAKER. EXTEND/MODIFY EXISTING WIRING AS NECESSARY.*
- 7.53 **RFI Question** – Drawing E402A. The equipment schedule on this drawing indicates a continuous raceway system for device location to room G108 for intercom speakers and security cameras. Can ¾" EMT be looped between the device locations and the homerun to room G108 with a multiple cable in a single conduit?
RFI Response – Data, A/V & Security Equipment Schedule for Intercom Speaker and Security Camera shall be modified to read as follows:
- INTERCOM SYSTEM SPEAKER PROVIDED AND INSTALLED BY OTHERS. ELECTRICAL CONTRACTOR SHALL PROVIDE/INSTALL METAL RECESSED OUTLET BOX (NEMA 3R ON EXTERIOR) AND ¾" EMT FROM OUTLET BOX TO ACCESSIBLE LOCATION ABOVE CEILING. EXTEND (1) CAT6A (UTP) FROM SPEAKER LOCATION TO ELEC./DATA G108. PROVIDE/INSTALL MALE RJ45 TERMINATION WITH METAL COVER PLATE AT SPEAKER LOCATION. PROVIDE/INSTALL FEMALE RJ45 KEYSTONE TERMINATION IN OWNER PROVIDED PATCH PANEL IN ELEC./DATA G108. VERIFY LOCATION AND HEIGHT IN FIELD WITH OWNER.
 - SECURITY CAMERA POWERED BY POE. PROVIDED AND INSTALLED BY OTHERS. ELECTRICAL CONTRACTOR SHALL PROVIDE/INSTALL METAL RECESSED OUTLET

BOX (NEMA 3R ON EXTERIOR) AND 3/4" EMT FROM OUTLET BOX TO ACCESSIBLE LOCATION ABOVE CEILING. EXTEND (1) CAT6A (UTP) FROM CAMERA LOCATION TO ELEC./DATA G108. PROVIDE/INSTALL FEMALE RJ45 TERMINATION WITH METAL COVER PLATE AT CAMERA LOCATION. PROVIDE/INSTALL FEMALE RJ45 KEYSTONE TERMINATION IN OWNER PROVIDED PATCH PANEL IN ELEC./DATA G108. VERIFY LOCATION AND HEIGHT IN FIELD WITH OWNER.

- 7.54 **RFI Question** – Drawing FA-202. Is a continuous raceway system required between all fire alarm devices located in Gymn= Room G105, Gymn storage room G112, fire pump room G115 and elect room G115? Or can wall mounted device locations be provided with a metal backbox with a 10' long x 3/4" EMT stub up towards the exposed ceilings in the areas? For ceiling mounted devices in these rooms can we provide a metal mounting backbox only?

RFI Response – Refer to Fire Alarm Equipment Schedule. Conduit shall be installed from back box to an accessible location above ceiling. All locations and conduit routing shall be coordinated with owner's fire alarm vendor.

- 7.55 **RFI Question** – Could you please confirm the type of roofing system planned for this project? Additionally, specify the gauge and type of metal to be provided.

RFI Response – The roofing system for the new addition shall be Modified Bitumen per 075226 MODIFIED BITUMEN ROOFING and as noted on the Drawings throughout the A800 series.

See section 076200 SHEET METAL FLASHINGS AND SPECIALTIES for information on roof related metal products. Aluminum fascia shall be .050" per the specifications.

- 7.56 **RFI Question** – Could you confirm whether TPO or another system will be used? Additionally, please provide details on the metal trim specifications.

RFI Response – Roofing System shall be Modified Bitumen per 075226 MODIFIED BITUMEN ROOFING and as noted on the Drawings throughout the A800 series. See Drawings A810, A811 and A812 for enlarged details.

PART 8 NEW ISSUES

- | | |
|--|----------------|
| 1. ASK-1 Connecting Corridor Existing Building Room G121 | (1 Page) 11x17 |
| 2. ASK-2 Revised Curtain Wall Plan Details | (1 Page) 11x17 |

**** END OF BID ADDENDUM #2 ****

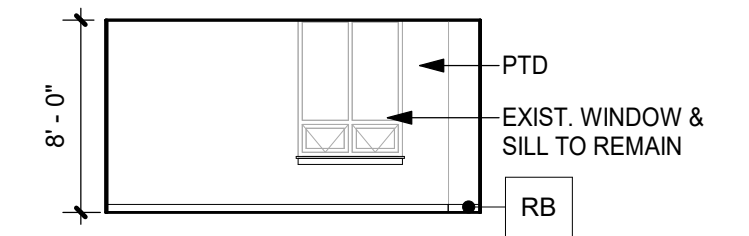

6 Elevation D
1/8" = 1'-0"

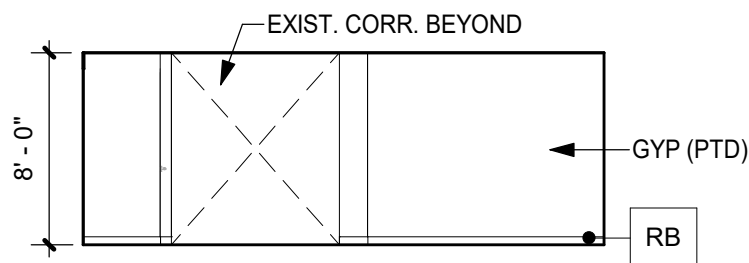

5 Elevation C
1/8" = 1'-0"

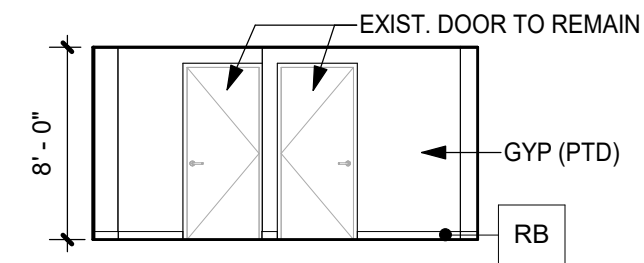

4 Elevation B
1/8" = 1'-0"

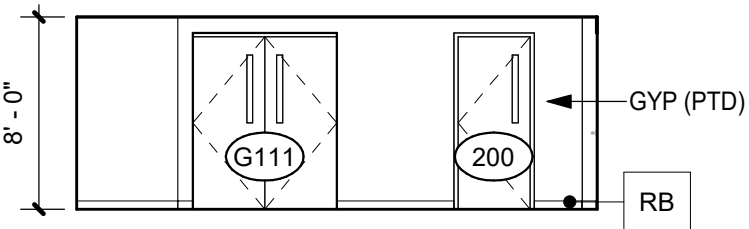

3 Elevation A
1/8" = 1'-0"

DEMOLITION KEYNOTES	
2	REMOVE EXIST DOOR, JAMB AND ALL ASSOCIATED HARDWARE, EXIST OPENING TO REMAIN, PREP FOR NEW DOOR INSTALLATION - COORD. W/ NEW CONSTRUCTION
3	CREATE NEW OPENING IN EXIST WALL & SAW CUT AS REQ. PATCH & MATCH TO EXIST ADJACENT SURFACES. PROVIDE NEW LINTELS IN EXIST MASONRY WALLS AS REQ - COORD WITH STRUCTURAL & NEW CONSTRUCTION
4	FULL ROOM DEMO - REMOVE INTERIOR WALL PARTITION, DOOR, CEILING, FLOOR FINISHES, BUILT-INS, CASEWORK, AND LIGHTING. PATCH & MATCH ADJACENT SURFACES. PREP FOR NEW WORK IN THIS AREA. SEE NEW CONSTRUCTION DWGS FOR MORE INFORMATION.
5	REMOVE & DISPOSE FLOORING, WALL TILE, CEILINGS, LIGHTING & ASSOCIATED HARDWARE. PREP FOR NEW WORK.

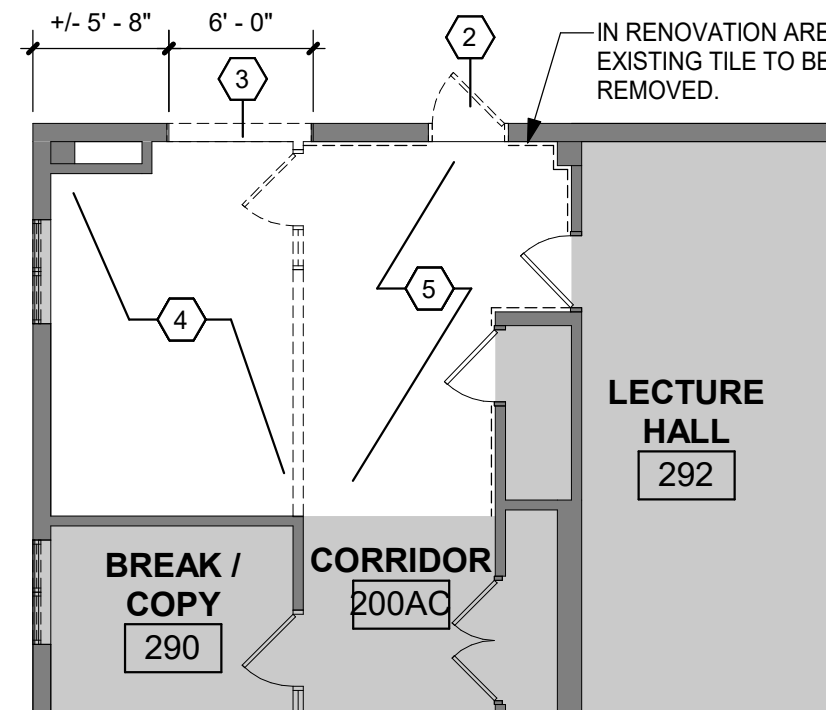

SHEET A102 AFFECTED

2 ENLARGED DEMO PLAN
1/8" = 1'-0"

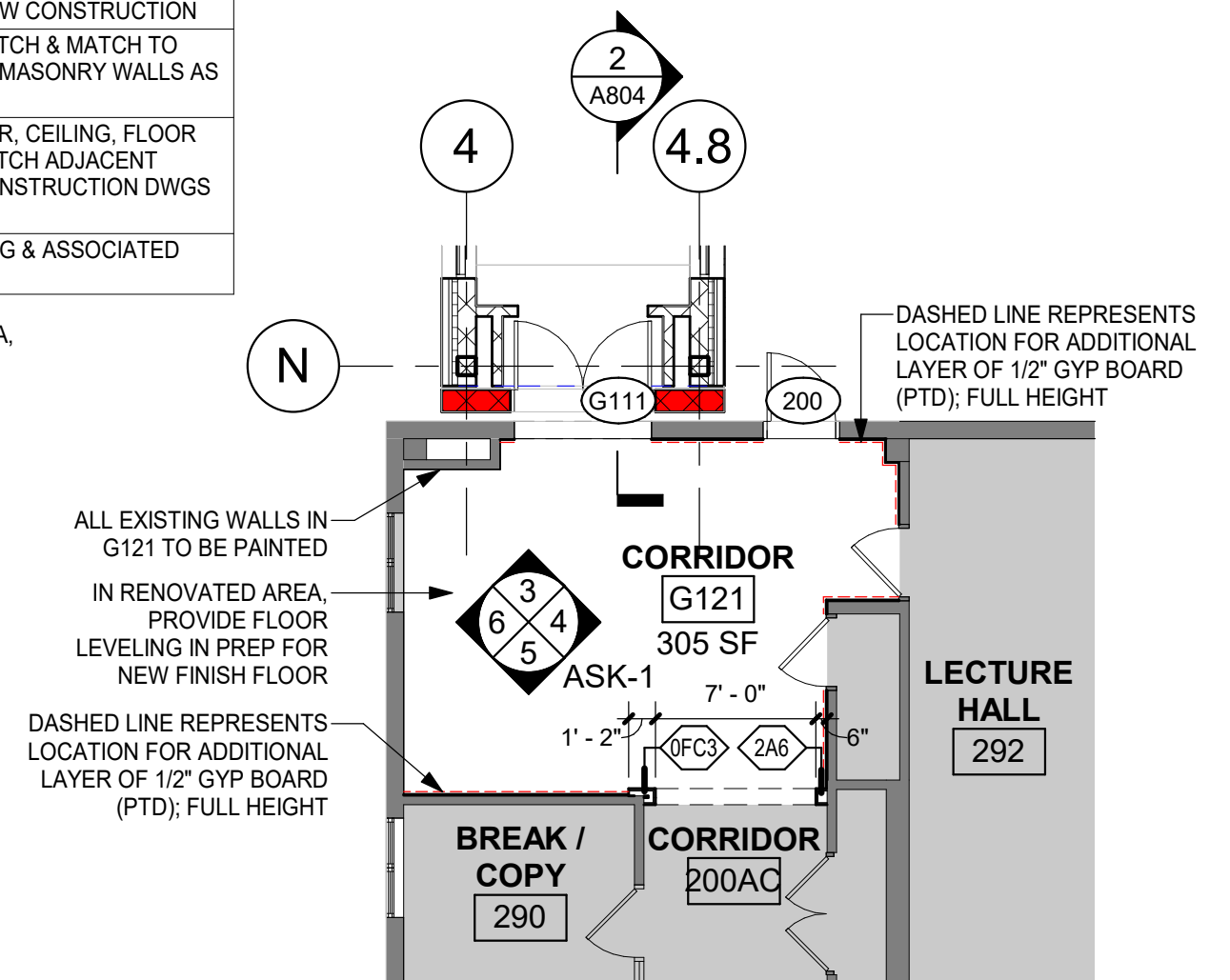

SHEET A202A AFFECTED

1 ENLARGED PLAN
1/8" = 1'-0"



**ARDEN HILL - MAIN BUILDING ADDITIONS
AND ALTERATIONS**
ORANGE-ULSTER BOCES

Project Issue Date:

BID ADDENDUM #2

Sheet Title

CONNECTING CORRIDOR G121

NY SED CONTROL #: 44-90-00-00-0-035-010

Job No.
2023-1012

Date
02-14-2025

Scale
1/8" = 1'-0"

Drawn / Checked

Sheet No.

ASK-1

WALL ASSEMBLY (EXTERIOR TO INTERIOR)

- 1-1/2" METAL PANEL WITH CONTINUOUS HORIZONTAL Z CLIPS
- AIR SPACE
- 3" RIGID INSULATION
- AIR & MOISTURE BARRIER
- PTD 10" CMU BLOCK
- 1/2" PLYWOOD
- PTD 5/8" GYP BOARD

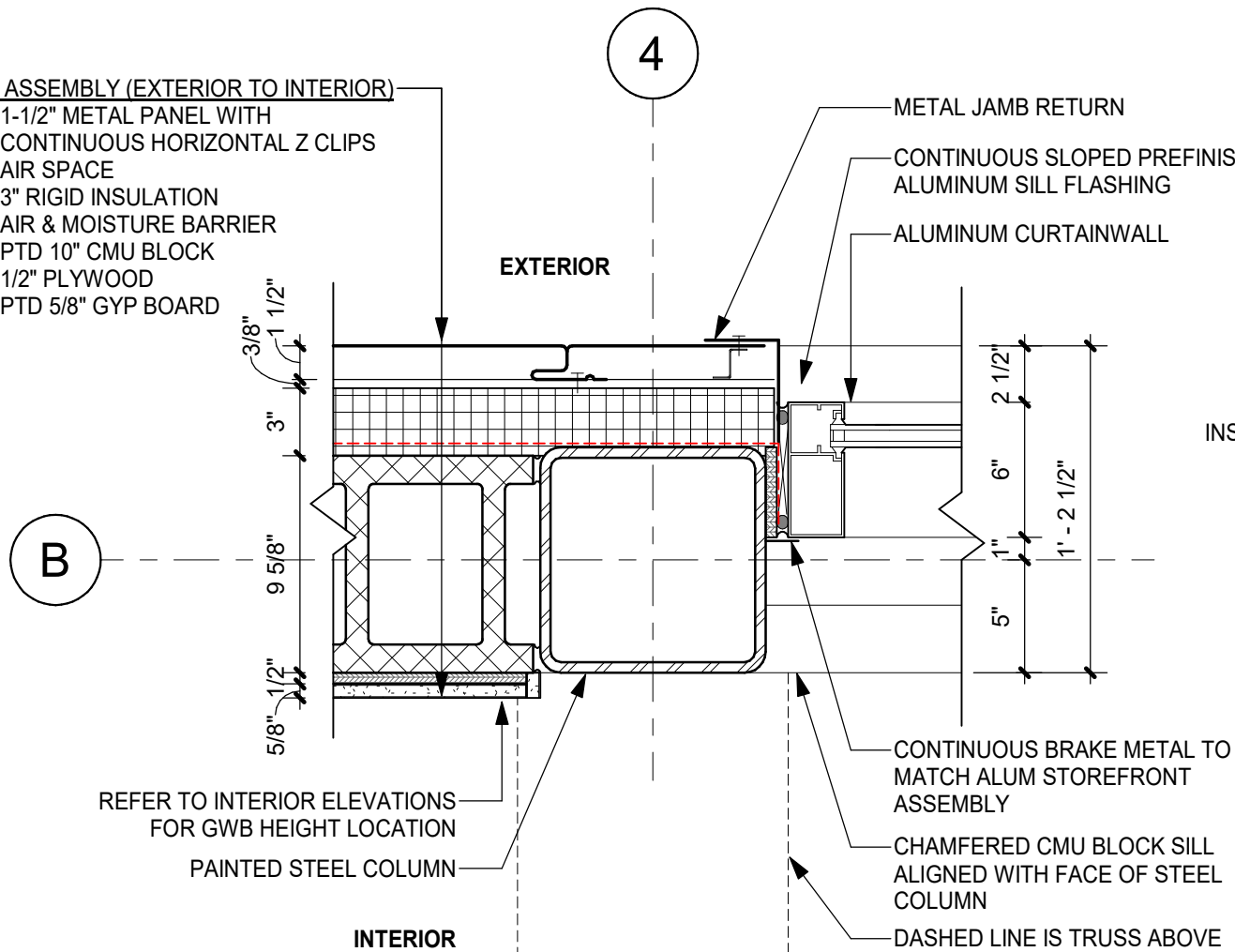

1 PLAN DETAIL - REAR GYM CLERESTORY
1 1/2" = 1'-0"

SHEET A830 AFFECTED

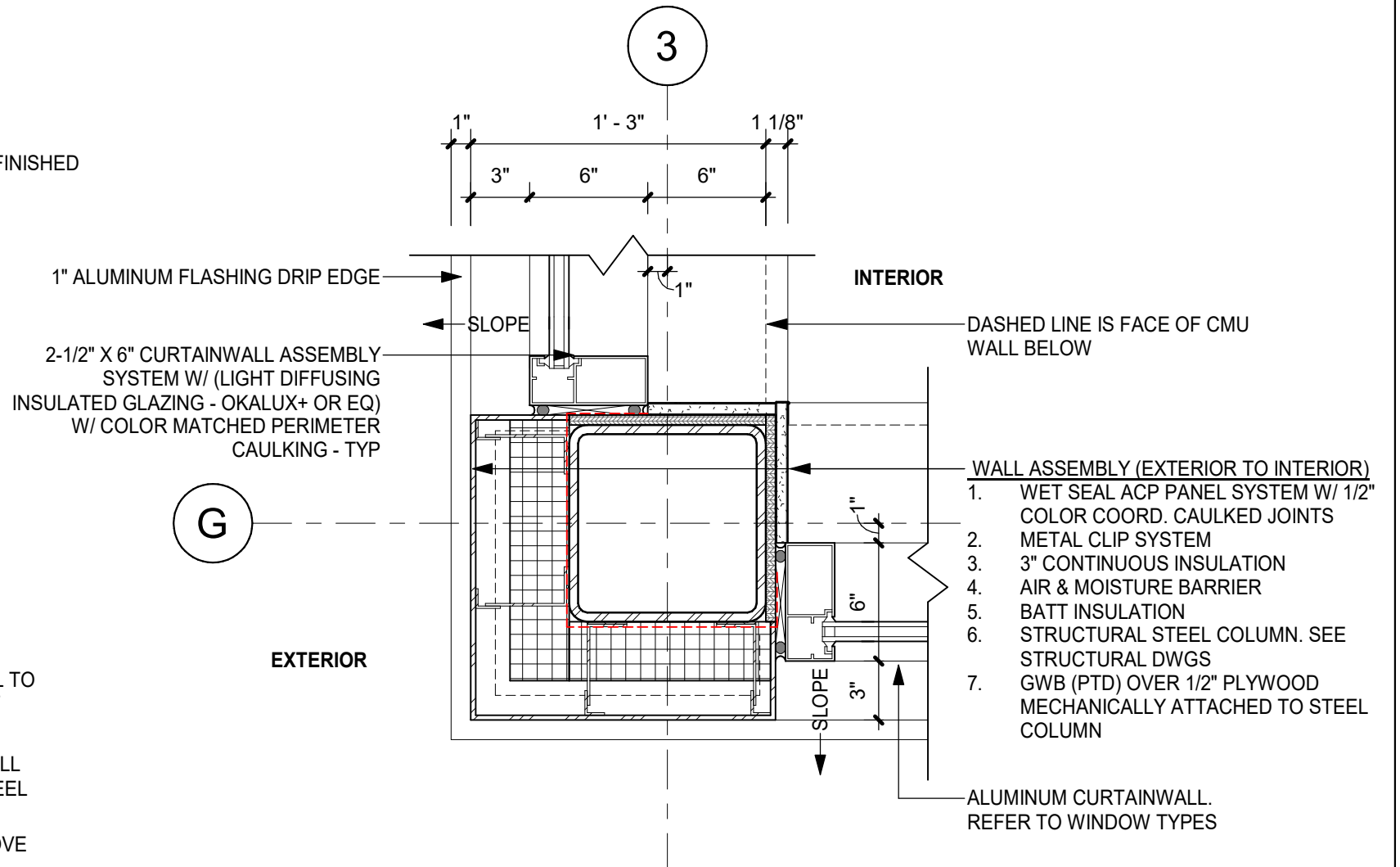

2 PLAN DETAIL - CORNER COLUMN COVER @ CLERESTORY
1 1/2" = 1'-0"

SHEET A831 AFFECTED



ARDEN HILL - MAIN BUILDING ADDITIONS AND ALTERATIONS
ORANGE-ULSTER BOCES

Project Issue Date:

BID ADDENDUM #2

Sheet Title

REVISED CURTAINWALL DETAILS

NY SED CONTROL #: 44-90-00-00-0-035-010

Job No.
2023-1012

Date
02-14-2025

Scale
1 1/2" = 1'-0"

Drawn / Checked

Sheet No.

ASK-2